

FOUNDATION PLAN - EXISTING

TRUDEAU BUILDING  
118 MAIN STREET  
SARANAC LAKE, NY 12983

GORDON + GORDON  
ARCHITECTURE, LLC  
HARRY GORDON,  
FAIA

DATE:  
06.19.18

SCALE:  
1/8" = 1'-0"

A2.01

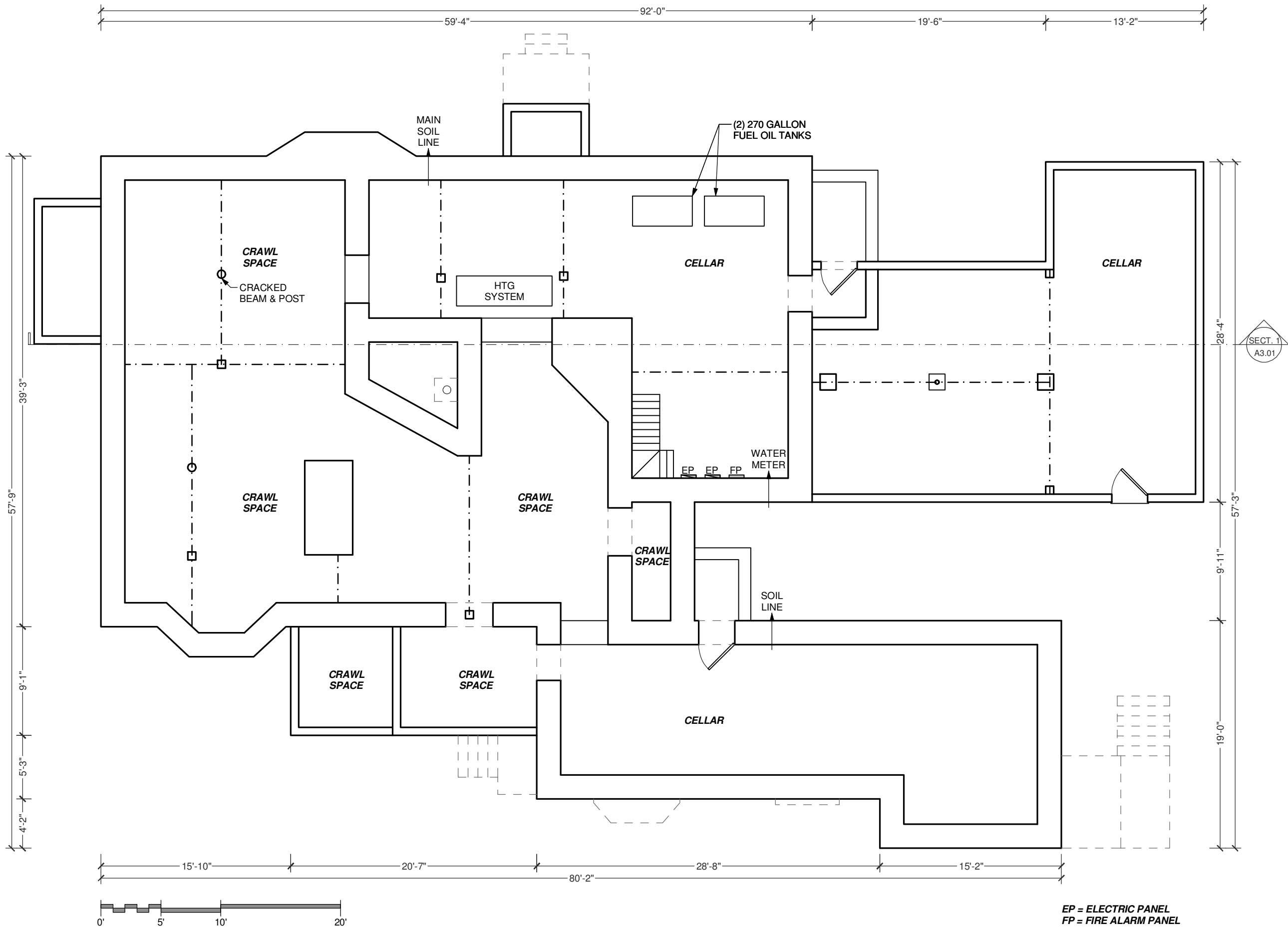

## FIRST FLOOR PLAN - EXISTING

TRUDEAU BUILDING  
118 MAIN STREET  
SARANAC LAKE, NY 12983

GORDON + GORDON  
ARCHITECTURE, LLC  
HARRY GORDON,  
FAIA

DATE:  
06.19.18

SCALE:  
1/8" = 1'-0"

### A2.02

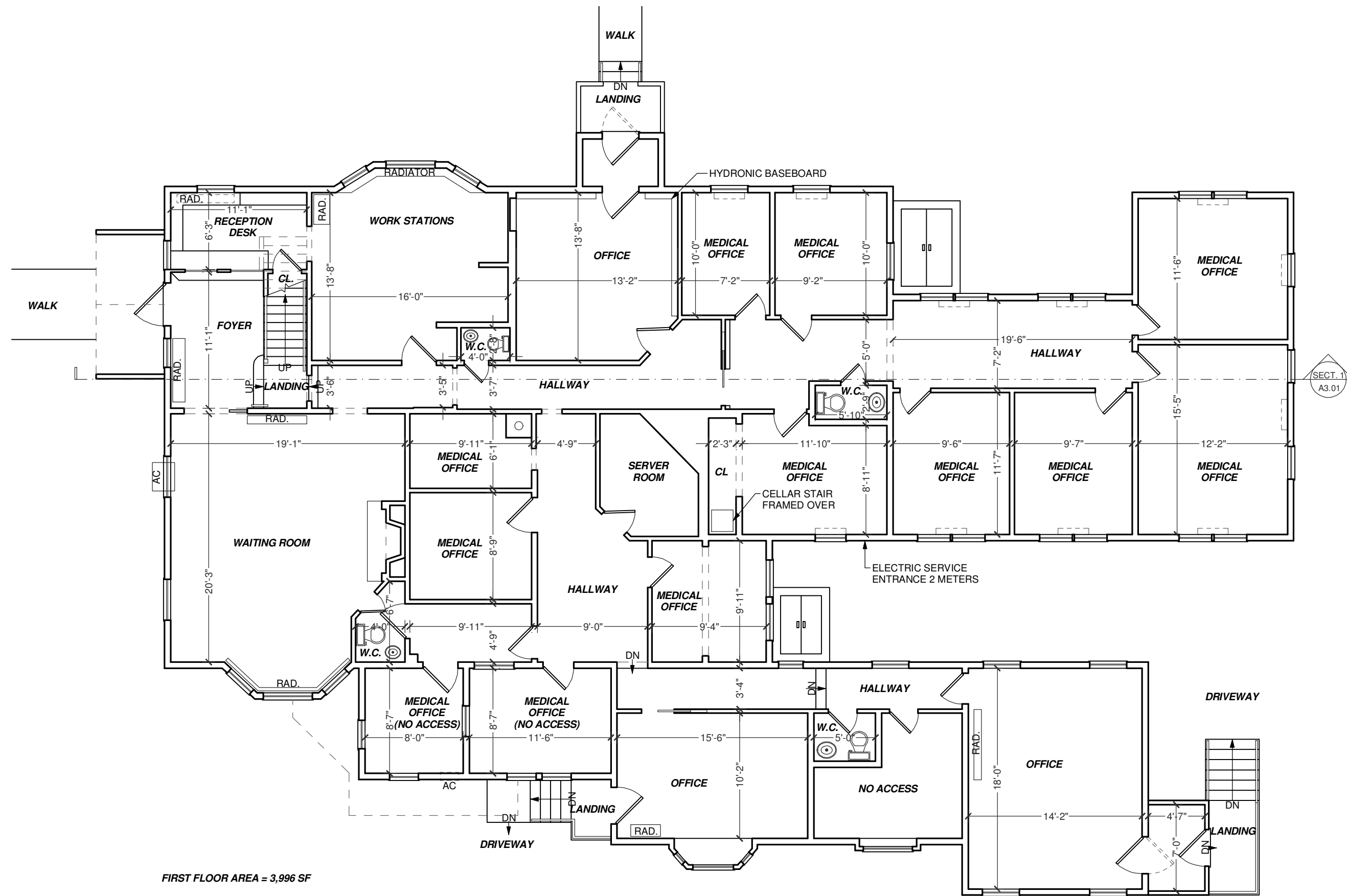

FIRST FLOOR AREA = 3,996 SF  
APPROXIMATE TOTAL SIDING AREA (ALL FLOORS) = 4,840 SF

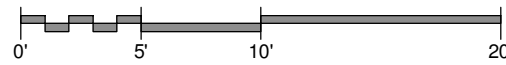

ELECTRIC RESISTANCE  
HEAT - BASEBOARD

SECOND FLOOR PLAN - EXISTING

TRUDEAU BUILDING  
118 MAIN STREET  
SARANAC LAKE, NY 12983

GORDON + GORDON  
ARCHITECTURE, LLC  
HARRY GORDON,  
FAIA

DATE:  
06.19.18

SCALE:  
1/8" = 1'-0"

A2.03

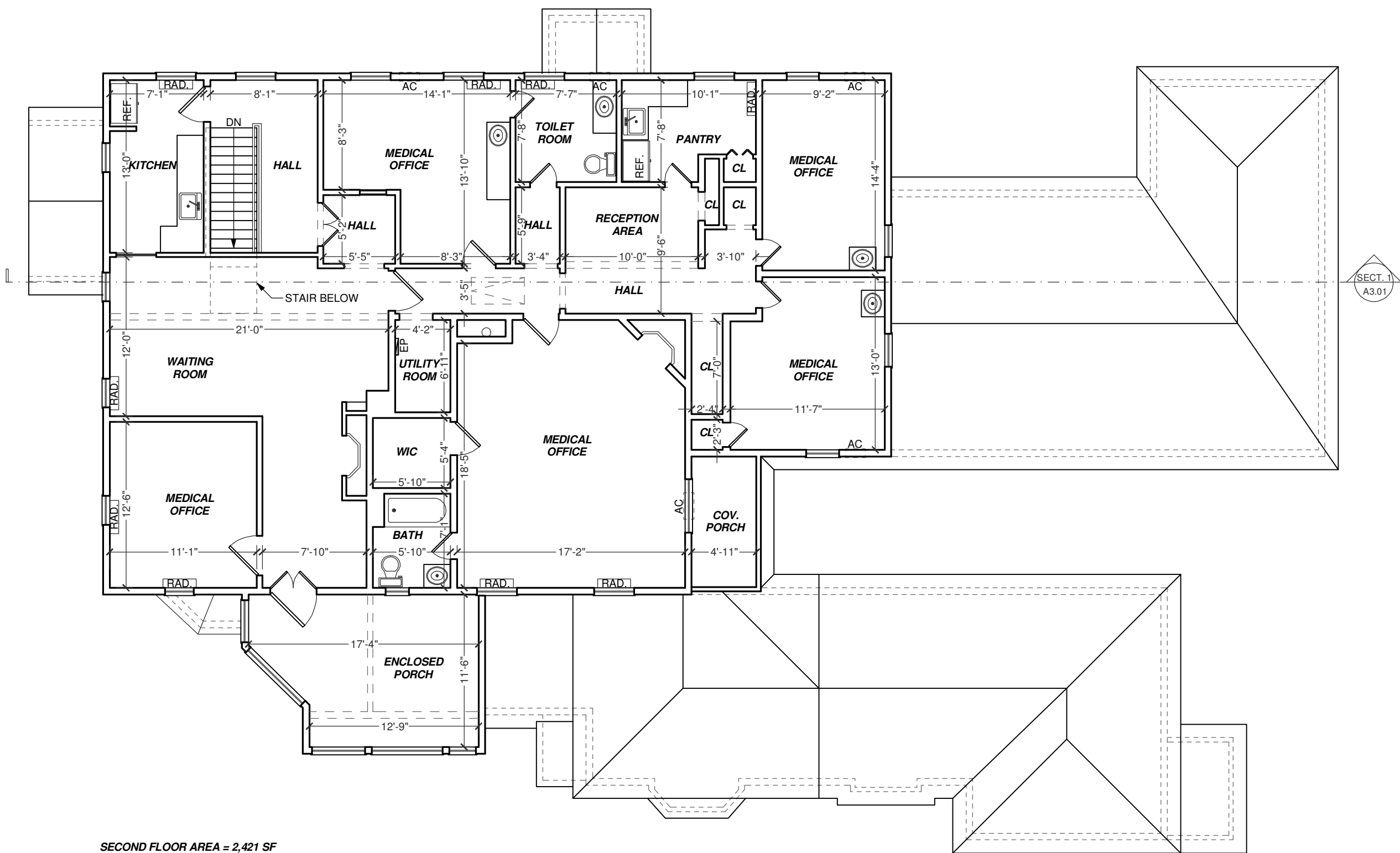

SECOND FLOOR AREA = 2,421 SF

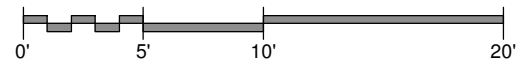

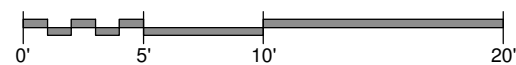
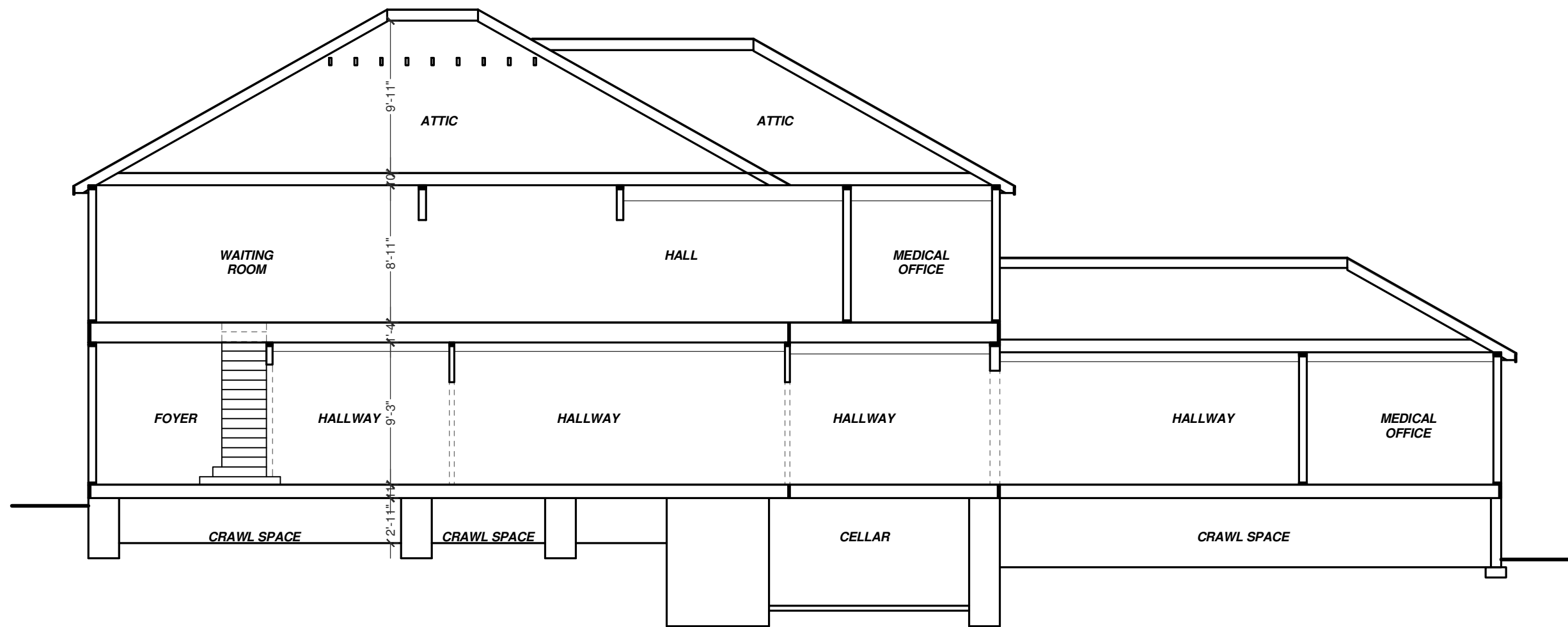

SECTION - EXISTING

TRUDEAU BUILDING  
118 MAIN STREET  
SARANAC LAKE, NY 12983

GORDON + GORDON  
ARCHITECTURE, LLC  
HARRY GORDON,  
FAIA

DATE:  
06.19.18

SCALE:  
1/8" = 1'-0"

A3.01