



Ambient Environmental, Inc.

Building Science and EHS Solutions

NYS Certified WBE,
SBA EDWOSB & DBE

HAZARDOUS MATERIALS SURVEY

Pre-Renovation

Asbestos, Lead-Based Paint and PCB Caulk

*Trudeau Building
118 Main Street
Saranac Lake, New York 12983*

*Survey Dates: July 10, 2018 and April 30, 2021
January 14, 2022*

Prepared for:

Ms. Amy Catania
Historic Saranac Lake
89 Church Street, Suite 2
Saranac Lake, New York 12983

Prepared by:

Ambient Environmental, Inc.
828 Washington Ave.
Albany, New York 12203

Ambient Project No. 180627AA and 210427AC
220110AA



Ambient Environmental, Inc.

Building Science and EHS Solutions

NYS Certified WBE,
SBA EDWOSB & DBE

August 9, 2018

Revised June 16, 2021

Revised January 27, 2022

Ms. Amy Catania
Historic Saranac Lake
89 Church Street, Suite 2
Saranac Lake, New York 12983
Ph. 518-891-4606
Email: amy@historicsaranaclake.org

RE: Hazardous Materials Survey Report – Pre-Renovation
Asbestos, Lead-Based Paint and Polychlorinated Biphenyls (PCB)
Trudeau Building
118 Main Street
Saranac Lake, New York 12983
Ambient Project Number: 180627AA

Dear Ms. Catania:

Ambient Environmental, Inc. is pleased to submit the attached pre-renovation Hazardous Materials Survey Report for asbestos, lead-based paint and polychlorinated biphenyls (PCB's) at the Trudeau Building site. This report includes the procedures and methodologies followed, analytical laboratory results, and applicable conclusions and recommendations.

Ambient appreciates the opportunity to serve Historic Saranac Lake and we look forward to working with you in the future. In the meantime, if you have questions or comments regarding the information in this report or if we can be of further assistance, please do not hesitate to contact us.

Sincerely,
Ambient Environmental, Inc.

C.D. Wolford
Operations Lead
Asbestos License # 09-01734
Enclosure

Kevin Jones
Inspection Technician
Asbestos License # 19-16540

TABLE OF CONTENTS

1.Purpose and Scope of Services 2

2.Executive Summary 2

3.Asbestos-Containing Materials Survey..... 3

 3.1 Sampling Protocol..... 3

 3.1.1 Homogenous Areas 3

 3.1.2 Hazard Assessment Factors 3

 3.1.3 Sampling Strategy 4

 3.1.4 Laboratory Analytical Results 5

 3.2 Asbestos Containing Material Results 6

 3.3 Recommendations 8

4.Lead Based Paint Survey 8

 4.1 Sampling Protocol..... 8

 4.1.1 Methodology 8

 4.1.2 **Strategy** 9

4.1.3 Lead-Based Paint Results..... 10

 4.2 Recommendations 10

5.Polychlorinated Biphenyl (PCB) Survey 11

6.Assumptions, Limitations, and Other Concerns 11

Attachment A: Summary of Sample Results Asbestos Containing Materials, Conditions,
Quantities, Asbestos Sample and Material Location Drawings

 All Sample Locations for First Floor

 All Sample Locations for Basement

 All Sample Locations for Second Floor

Attachment B: Asbestos laboratory analysis report with chain of custody documentation

Attachment C: Lead-based paint results and sample location drawings

Attachment D:PCB Sample Results

Attachment D: Company, Inspector and Laboratory Accreditation and Licenses

1 PURPOSE AND SCOPE OF SERVICES

The purpose of this project was to conduct a pre-renovation hazardous materials survey for asbestos, lead-based paint (LBP) and polychlorinated biphenyls (PCBs) at the Trudeau Building at 118 Main Street, Saranac Lake, New York 12983 (The Site). The areas inspected included the entire building both interior and exterior excluding the roof's. Ambient Environmental, Inc. (Ambient) provided the following services for Historic Saranac Lake (Client) in accordance with Ambient proposal number 2018-05-231 and 2021-04-0185.

On April 30, 2021, Ambient returned to the site to complete the survey of the porch including the roof on the porch as requested by client. Any changes to this report as a result of this additional sampling is noted in red through-out.

On January 14, 2022, Ambient returned to the site to complete additional asbestos testing based on changes to the scope of work. Sampling was based on drawings provided and discussion with client and architect. Any changes to this report as a result of this sampling is noted in red though out.

Conducted a representative Hazardous Materials Survey in the identified building, which includes:

- Survey the site building.
- Identify accessible suspect asbestos-containing materials (ACMs) that were not previously tested using limited destructive means.
- Quantify ACMs, including material condition and location.
- Collect and analyze bulk samples of suspect friable and non-friable materials to eliminate suspect materials as asbestos containing.
- Conduct a limited lead based paint inspection of the building with an RMD X-Ray Fluorescence (XRF) lead paint analyzer.
- Collect and analyze bulk samples of potential PCB containing window/door caulk.

2 EXECUTIVE SUMMARY

The inspection was conducted by NYS licensed and AHERA trained asbestos inspectors and trained lead inspectors on July 10, 2018. The inspection involved visual examinations and sampling of suspect materials that may be impacted by planned renovation projects.

Inspection results revealed the following findings:

- The renovation areas contain asbestos containing materials
- The renovation areas contain lead-based paint

- There was no caulking observed that required sampling during the inspection of the renovation areas

Please see attachments and specific report sections for sample locations, type of materials and analytical results.

3 ASBESTOS-CONTAINING MATERIALS SURVEY

On July 10, 2018 and April 30, 2021 and January 14, 2022, Ambient performed an asbestos-containing material survey for planned renovations at the subject property. Ambient examined previous reports, if available, to determine if adequate sampling was performed in the work areas and collected additional samples that appeared to be deficient. New York State certified and AHERA trained asbestos inspectors conducted the asbestos survey of the area.

The building was visually inspected for the presence of any additional building materials in the path of renovation that are suspected to contain asbestos. Bulk samples of the newly identified suspect ACMs were collected and placed into individual containers for transport to a National Voluntary Laboratory Accreditation Program (NVLAP) and a New York State Department of Health Environmental Laboratory Approval Program (ELAP)-accredited laboratory for analysis. Materials visibly identified as non-asbestos (fibrous glass, foam rubber, wood, etc.) were not sampled. The asbestos survey consisted of three basic procedures: **1)** conducting a visual inspection of the structures; **2)** identifying homogeneous areas (HAs) of suspect surfacing, thermal system insulation, and miscellaneous materials; and **3)** sampling accessible, friable and non-friable suspect materials.

3.1 Sampling Protocol

3.1.1 Homogenous Areas

Prior to collecting any samples, HAs were identified and listed to develop a sampling strategy. A homogeneous sampling area can be described as one or more areas of material that are similar in appearance and texture and that have the same installation date and function. The actual number of samples collected from each homogeneous sampling area may vary, based on the type of material and the professional judgment of the inspector.

3.1.2 Hazard Assessment Factors

From the list of suspect homogeneous materials, a physical assessment was performed for each material on the list. A physical assessment includes evaluating the condition, assessing the potential for disturbance, and determining the friability of each material. Friability is a term used to describe the ease in which a building material inherently lends itself to disturbance. By definition, “friable” materials are those that can be crumbled or reduced to powder by hand pressure when dry. Each material on the list was further classified into one of three categories, which have specific sampling requirements for each category.

Surfacing Materials

Refers to spray-applied or troweled surfaces such as plaster ceilings and walls, fireproofing, textured paints, textured plasters, and spray-applied acoustical surfaces.

Thermal System Insulation

Refers to insulation used to inhibit heat gain or loss on pipes, boilers, tanks, ducts, and various other building components.

Miscellaneous Materials

Refers to friable and non-friable products and materials that do not fit in any of the above two categories such as resilient floor covering, baseboards, mastics, adhesives, roofing material, caulking, glazing, and siding. This category also contains wallboard and ceiling tile.

All confirmed ACMs were then assessed by their condition as good (intact), fair (damaged) or poor (significantly damaged) per Title 40 Code of Federal Regulations Part 763. Material with localized significant damage was also assessed as poor when observed.

3.1.3 Sampling Strategy

The asbestos inspection was conducted according to New York State Department of Labor Industrial Code Rule 56 guidelines using a minimum number of samples collected from each HA, which also meets the sampling requirement found in 29 CFR 1926.1101.

Sample collection depends on the category that the HA falls into and the amount of material present, as follows:

GUIDELINES FOR DETERMINING THE NUMBER OF SAMPLES TO TAKE		
HA CATEGORY	HA SIZE	SAMPLES REQUIRED
Surfacing Materials	<1,000 SF	3
	1,000-5,000 SF	5
	>5,000 SF	7 or more
Thermal System Insulation	No Stipulation	3+ (Must also sample all repair patches)
Miscellaneous Materials	No Stipulation	Per AHERA, these materials must be sampled "in a manner sufficient to determine whether or not they contain asbestos" typically 2-3 samples based upon inspector judgment.

If the analytical results indicated that all the samples collected per HA did not contain asbestos, then the HA (material) would be considered a non-ACM. However, if the analytical results of one or more of the samples collected per HA indicate that asbestos is present in quantities of greater than 1 percent asbestos by weight (as defined by EPA), all of the HA (material) would be treated as an ACM regardless of any other analytical results. Material, which can visually be determined to be non-asbestos (i.e., fibrous glass, foam rubber, etc.) by the accredited inspector are not required to be sampled.

Miscellaneous materials require adequately representative sampling, which is typically done by collecting from two to three samples per material. Inspectors typically rely on other survey observations such as the condition, friability, and quantity of material to determine what would be a sufficient amount of samples to accurately evaluate the presence or absence of asbestos content.

Actual collection of a bulk asbestos sample involves physically removing a small piece of material and placing it in a marked, airtight container. Sample containers are marked with a unique identification number, which is also noted in the field notes.

3.1.4 Laboratory Analytical Results

The thermal system insulation and miscellaneous samples were sent to AmeriSci New York in New York, New York for analysis. AmeriSci is fully accredited for bulk sample analysis under the Environmental Laboratory Approval Program (ELAP) administered by the New York State Department of Health, (ELAP# 11480). AmeriSci is also accredited by the National Voluntary Laboratory Accreditation Program (NVLAP No. 200546-0) for both air and bulk sampling.

- *Friable Samples* – Friable suspect asbestos containing material samples were analyzed utilizing Method EPA/600/R-93/116 with New York State ELAP 198.1 revision to facilitate compliance with both AHERA and the New York State Department of Health polarized light microscopy (PLM) analytical techniques. All fibers observed were identified to determine whether or not they contained asbestos.
- *Non-Friable Samples* – Non-friable organically bound (NOB) suspect asbestos containing material samples were analyzed utilizing Method EPA/600/R-93/116 with New York State ELAP 198.6 and 198.4 revisions to facilitate compliance with both AHERA and the New York State Department of Health polarized light microscopy (PLM) and transmission electron microscopy (TEM) analytical techniques. These non-friable organically bound samples must be weighed to record initial sample weights, then subjected to muffle furnace and acid bath sample preparation to eliminate the organic constituents. If the remaining inorganic sample residue is 1% or less of the original sample weight, the sample is considered a non-asbestos containing material. If the remaining inorganic sample residue is greater than 1% of the original sample weight then the sample must be analyzed using either PLM or TEM analytical techniques to determine that the sample is an asbestos containing material (positive) or TEM to prove that the sample is a non-asbestos containing material (negative). A non-friable organically bound sample must be proven a non-asbestos containing material utilizing the NYS ELAP 198.4 TEM test method to be in compliance with the New York state Department of Health.

The surfacing material samples were sent to Atlas Environmental Lab. Corp. (Atlas) in New York, New York for analysis. Atlas is fully accredited for bulk sample analysis under the

Environmental Laboratory Approval Program (ELAP) administered by the New York State Department of Health, (ELAP# 11999). Atlas is also accredited by the National Voluntary Laboratory Accreditation Program (NVLAP No. 500092-0) for both air and bulk sampling.

- *Surfacing Material Samples* – Friable suspect asbestos containing material samples were analyzed utilizing Method EPA/600/R-93/116 with New York State ELAP 198.1 revision to facilitate compliance with both AHERA and the New York State Department of Health polarized light microscopy (PLM) analytical techniques. When vermiculite is identified in the samples, they must be analyzed by New York State ELAP Method 198.8. When no vermiculite is identified in the samples, analysis by 198.1 is completed and all fibers observed are identified to determine whether or not they contain asbestos.
- *Vermiculite Containing Surfacing Material Samples* – Surfacing material samples that contain vermiculite must be analyzed by NYS ELAP Method 198.8. This method incorporates a two-step approach for the identification and quantitation of chrysotile and amphibole asbestos in surfacing materials containing vermiculite. The sampled materials are gravimetrically reduced including the ashing and dilute acid treatment process to remove organic materials, gypsum and cement from the sample. The residue is then analyzed by PLM for the presence of chrysotile in the ashed sample. When the result is greater than 1% chrysotile, analysis stops and the material is reported as an asbestos containing material. If no chrysotile is identified, or the concentration does not exceed 1%, analysis continues to determine amphibole content. Centrifugation is used to separate the heavier particles from the less dense components. The concentration of the amphiboles is then determined by PLM using point counting procedures. The results of the amphibole analysis are added to the results of the PLM chrysotile analysis to determine if the asbestos content is greater than 1% total asbestos content.

3.2 Asbestos Containing Material Results

The results of the asbestos survey conducted at the subject property indicate that the following materials were found to contain more than 1.0% asbestos.

- 12"X12" Tan Streaked Floor Tile
- 9"X9" Blue Floor Tile
- 9"X9" Red Floor Tile
- 9"X9" Tan Floor Tile
- Black Floor Tile Mastic
- Black Vapor Barrier / Floor Tile Mastic
- Gray Pipe Insulation, Corrugated
- Black Sealant, Sink Undercoating
- White Sealant, Sink Undercoating

- Gray Porch Window Sealant, Window Pane Glazing
- Upper Level Porch Roof Roofing Bottom Layer Vapor Barrier
- Brown 9 x 9 Floor Tile
- Gray 9 x 9 Floor Tile
- Blue Floor Tile
- Tan/Green/Orange Linoleum

Attachment A contains a table listing samples collected and analyzed, sample locations, results, identified asbestos containing materials, homogeneous locations, quantities, asbestos sample and material location drawings. Attachment B contains the asbestos laboratory analysis report with chain of custody documentation.

***Please Note:** Some materials collected and analyzed in this inspection do contain trace amounts of asbestos. These materials include:*

- 1'X1' Tan (Pinhole) Ceiling Tile Adhesive
- White Gypsum Wallboard Joint Compound
- Multi Tree Wallpaper Adhesive
- Black Mastic for Red Linoleum

This information must be conveyed to any contractors working on these materials for compliance with the Occupational Safety and Health Administration 1926.1101. Work that will disturb these materials may require a negative exposure assessment and may include the use of respirators, employee fit tests, an employer respiratory protection program, and an employer medical monitoring program.

The building survey included limited destructive sampling for “hidden” materials. Therefore, the results of this survey may not be inclusive of all asbestos containing material that may be present in the pathway of demolition. If, during the course of renovation, any suspect material is discovered that is not listed on the table in Attachment A it must be treated as asbestos containing material and handled appropriately or sampled by an inspector and analyzed according to NYS and EPA regulations.

One (1) copy of the results of the building/structure asbestos survey shall be immediately transmitted by the building/structure owner as follows:

- One (1) copy of the completed asbestos survey shall be sent by the owner or their agent to the local government entity charged with issuing a permit for such demolition, renovation, remodeling or repair work under applicable State or local laws.

- The completed asbestos survey for controlled demolition (as per Subpart 56-11.5) or pre-demolition asbestos projects shall also be submitted to the appropriate Asbestos Control Bureau district office.
- The completed asbestos survey shall be kept on the construction site with the asbestos notification and variance, if required, throughout the duration of the asbestos project and any associated demolition, renovation, remodeling or repair project.

3.3 Recommendations

In accordance with New York State Industrial Code Rule 56, all asbestos containing materials that will be impacted during the demolition/renovation must be abated by a NYS licensed asbestos abatement contractor prior to disturbance.

4 LEAD BASED PAINT SURVEY

On July 10, 2018 Ambient conducted a limited lead-based paint (LBP) investigation of building components which will be affected by proposed renovation work. The purpose of this investigation was to assess if building components contain actionable quantities of lead-based paint.

The U.S Environmental Protection Agency (EPA) and U.S. Department of Housing and Urban Development (HUD) has established a definition of lead-based paint as a paint or other surface coating that contains lead equal to or greater than 1.0 mg/cm² or 0.5% by weight (equivalent units are: 5,000 µg/g, 5,000 mg/kg, or 5,000 ppm by weight). Surface coatings include paint, shellac, varnish, or any other coating, including wallpaper, which covers painted surfaces. A limited inspection for lead based paint using XRF instrumentation was conducted to determine if lead coated surfaces were affected. This inspection was not in full compliance with HUD guidelines.

4.1 Sampling Protocol

4.1.1 Methodology

Testing was performed using X-Ray Fluorescence analysis (XRF) of painted construction materials. The RMD LPA-1, manufactured by Radiation Monitoring Devices Inc., was utilized during this survey.

The LPA-1 Lead Paint Analyzer is a complete lead paint analysis system that quickly, accurately, and non-destructively measures the concentration of LBP on surfaces. The LPA-1 relies on the measurement of the K-shell X-rays to determine the amount of lead present in the painted surface. K-shell X-rays can penetrate many layers of paint and allow a measurement of the lead content of paint to be made without being significantly affected by the thickness or number of layers of paint on the surface of the sample.

The LPA-1 has the ability to analyze and compute corrections for the differences in the energy spectrums relating to different substrates. This analysis of the energy spectrum means that the lead paint reading displayed on the instrument already accounts for any substrate effects and correction is not required by the operator. The LPA-1's field of view is limited to a depth of 3/8", deep enough to handle virtually all painted surfaces, but not prone to detect lead objects located behind the surface.

There are two measurement modes of operation in the LPA-1 analyzer namely the "Standard Mode" and the "Quick Mode". In the "Standard" mode, the operator selects a fixed measurement time that remains constant irrespective of the lead signal. In the "Quick" mode, the analyzer automatically adjusts the measurement time to be the least time that is needed to make a definitive measurement with a 95% confidence level (2-sigma). The LPA-1 analyzer will finish a measurement once the 2-sigma confidence level is achieved and the data is statistically meaningful. This time period for conclusive measurements is typically between 1 to 5 seconds, but can extend to a measurement of 60 seconds depending on the action level for abatement. The LPA-1 was utilized in the "Quick" mode for the testing performed.

Upon arrival at the job site and once every four hours or after the day's paint testing work was completed, a "validation test" was performed to assure that the instrument was operating properly. When the "Quick" mode is used for paint testing, the "Time Corrected" mode is used for the "validation test." The "validation test" includes taking a series of three test measurements on the NIST Paint Film Standard (SRM No. 2579) as required by the instrument's PCS. The individual readings and an average of the three readings were recorded and compared to the standards. In all cases, the instrument was functioning within the standard deviation as defined by the manufacturer and the PCS. All validation readings are recorded on the field sample collection logs in the order in which they were taken at the site. If for any reason the XRF does not pass the quality control procedures, it is replaced with an XRF that passes the above criteria for calibration.

The parameters used to interpret XRF results are outlined in the HUD Guidelines and the Performance Characteristics Sheet (PCS). According to the PCS, each XRF result that is greater than or equal to 1.0 mg/cm² is classified as positive for LBP. It is considered negative for LBP if the result is less than 1.0 mg/cm².

When measurable amounts of lead are reported in the XRF result, the paint is classified by OSHA as a lead containing material.

4.1.2 Strategy

Location identifiers (reading numbers) were assigned to each room component. Each location sampled has a unique number. The associated sample results will be listed by room number, room location, room name, location in the space and description of material sampled. By convention a sample location is assigned a letter designator for each of the four walls. This

divides the space into four equal quadrants, each quadrant consisting of a wall, portion of the floor and a portion of the ceiling. Please see Diagram 1. These letter designators are A, B, C and D. On the diagrams provided, the letter designators are marked for each of the quadrants. In this fashion the sampled space, location in the space and the description of the material sampled can be identified on the attached drawings and associated results table.

4.1.3 Lead-Based Paint Results

The results of the lead based paint survey conducted at the subject property indicate that the following materials were found to be characterized as lead based paint:

- Cream Paint on Wood Window Casing & Sill
- Cream Paint on Wood Door & Casing
- Green Paint on Wood Window Sill & Casing
- Blue Paint on Wood Door Casing & Header
- Blue Paint on Wood Baseboard
- Blue Paint on Wood Window Sill & Casing
- White Paint on Brick Wall
- White Paint on Wood Door
- White Paint on Wood Balusters
- White Paint on Wood Baseboard
- Yellow Paint on Drywall Wall
- White Paint on Wood Window Sill, Well & Casing
- Green Paint on Wood Porch Ceiling, Baseboard, Wall & Window Components
- Brown Paint on Wood Porch Floor
- White Paint on Exterior Wood Corner Board

Attachment C contains the lead-based paint results and sample location drawings.

4.2 Recommendations

Any contractor disturbing a lead-based paint is directed to comply with all applicable laws and regulations governing the disturbance of lead based or lead containing materials including but not limited to *Occupational Safety and Health Administration (OSHA)* standards including *Construction Lead Standard 29 CFR 1926.62*. Air monitoring for employee exposures should be performed in accordance with the National Institute for Occupational Safety and Health (NIOSH) 7300 Method or equivalent. As an alternative to air monitoring, the contractor may provide objective data per 29 CFR 1926.62 Section (d)(3)(iv). The contractor shall employ work practices and controls to prevent the occurrence of lead contamination at the Site.

5 POLYCHLORINATED BIPHENYL (PCB) SURVEY

On July 10, 2018, Ambient walked through the renovation area to inspect for suspect PCB containing caulk that could be impacted by the upcoming renovation. There was no caulk that required sampling.

On April 30, 2021, Ambient sampled suspect PCB containing caulk that could be impacted by the upcoming renovation and analyzed it for Polychlorinated Biphenyl (PCB) content.

The PCB survey involved a visual examination and sampling of caulk materials that may be impacted by the planned renovation projects. PCB, or Polychlorinated Biphenyl, was used in various products including caulking material from 1930 to approximately 1979 when PCB were banned by Congress. PCB are listed to be Probable Human Carcinogens by the ATSDR (Agency for Toxic Substances and Disease Registry), the National Cancer Institute and the World Health Organization.

PCB-containing materials are regulated under the Toxic Substances Control Act (TSCA) and 40 CFR 761 and are considered a regulated hazardous material at concentrations equal to or greater than 50 ppm (50,000 ppb). PCB must be segregated from construction debris and then be taken to a hazardous waste landfill in accordance with U.S. EPA regulations under the Toxic Substances Control Act (40 CFR761.62) and NYSDEC hazardous waste regulations (6NYCRR370-373). PCB can also be incinerated at an approved facility. There are also alternative methods for PCB destruction.

Bulk samples were collected and submitted to Schneider Labs, 2512 W. Cary Street, Richmond, Virginia. The samples were analyzed using EPA SW-846 Method 8082 PCB by Gas Chromatography.

None of the caulks sampled and analyzed contain PCB concentrations greater than 50 ppm and are therefore not considered a hazardous material.

The results of the PCB survey conducted can be found in Attachment C.

Attachment D contains the company, inspector and laboratory accreditations and licenses.

6 ASSUMPTIONS, LIMITATIONS, AND OTHER CONCERNS

The results, findings, conclusions, and recommendations expressed in this report are based only on conditions that were noted during the inspection of the subject property.

- Ambient's selection of sample locations and frequency of sampling was based on observations and the assumption that like materials in the same area are homogeneous in content.

- Refer to Section 1.0 Purpose and Scope of Services of this report to see clarification of survey locations that were in our scope of work.
- No electrical equipment, wiring, or other electrical components were inspected as the building power was live at the time of the survey. *These systems may contain asbestos.*
- Although there was asbestos containing Thermal System Insulation (TSI) and pipe insulation found and identified, there may be additional TSI or pipe insulation found in unseen cavities or wet walls. A reasonable attempt was made to identify all TSI without performing full demolition.
- Some asbestos containing materials such as floor tile is located under additional layers of flooring, carpeting, or other materials. The contractor or other user is advised to physically inspect the areas to be removed, to be bid for removal, or for any other purpose.
- Floor levelers, seam sealers, adhesives, concrete sealers and other materials below flooring layers may exist. The limited destructive nature of sampling may not have discovered these materials as only small areas of large expanses of flooring are accessed. The removal of flooring and mastics is to include the removal of these items as well and all other materials down to the wood substrate.
- The inside of duct work, piping, boilers, and other building mechanical systems were not inspected as these systems are operational and inaccessible and complete destruction or disassembly is required to gain access. *These items may contain asbestos.*
- Ambient did not inspect any exterior areas below grade. Foundation sealers, buried piping, and other items may exist below grade *which may contain asbestos.*
- Some asbestos containing materials such as floor tile is located under additional layers of flooring, carpeting, or other materials. The contractor or other user is advised to physically inspect the areas to be removed, to be bid for removal, or for any other purpose.
- The components of the window that were accessible without demolition were inspected. Limited intrusive demolition was performed during this inspection. There may be additional materials concealed beneath or behind window frames. Only full removal of the window unit would reveal these materials.
- The lead based paint inspection was limited to representative accessible painted surfaces that are expected to be impacted by the planned renovation or demolition as of the date of the inspection. Representative locations were selected based on available information including construction and renovation history, conditions observed during the paint inspection and inspector safety when accessing the surfaces. OSHA requires the use of lead safe work practices to protect employees who are disturbing any lead containing material including, but not limited to, components coated with lead based paint or varnish.
- Vermiculite insulation was not found during this inspection; however, vermiculite insulation may exist in concealed spaces in the building. Currently, there is no

approved analytical methodology to confirm vermiculite as non-asbestos; therefore it automatically has to be considered to be contaminated with asbestos in New York State. If encountered during renovation it must be handled as an asbestos containing material. Please refer to this link for more information

<http://www2.epa.gov/asbestos/protect-your-family-asbestos-contaminated-vermiculite-insulation>

- This report reflects the conditions found at the date and time of the inspections. Conditions of the area may change due to external events or forces. Re-inspection of the area may be required prior to the start of any work if an extended period of time has passed or if disturbances have occurred.
- All locations on drawings are approximate and all quantities are estimated. Any contractor or other user of this report is required to physically visit the site to verify all measurements and confirm the quantities of materials to be removed, to be bid for removal, or for any other purpose.

All construction personnel, as well as individuals who have access to locations where ACM exists, should be informed of its presence and the proper work practices in these areas. Conspicuous labeling of all ACM is suggested to ensure personnel is adequately informed. Personnel should be informed not to rest, lean or store material or equipment on or near these surfaces and not to cut, saw, drill, sand or disturb ACM. All removal, disturbance and repair of ACM should be performed in compliance with Title 12 NYCRR Part 56 by persons properly trained to handle ACM. Facility custodial and maintenance personnel should receive training commensurate with their work activities; as defined in 29 CFR 1910.1001.

The report is designed to aid the building owner, architect, construction manager, general contractors, and potential asbestos or lead abatement contractors in locating ACM. Under no circumstances is the report to be utilized as a bidding document or as a project specification document since it does not have all the components required to serve as an Asbestos Project Design document or an Abatement Workplan.

Our professional services have been performed, our findings obtained, and our conclusions and recommendations prepared in accordance with customary principles and practices in the fields of environmental science and engineering. This statement is in lieu of other statements either expressed or implied. This report does not warrant against future operations or conditions, nor does it warrant against operations or conditions present of a type or at a location not investigated.

Ambient inspected and sampled materials, which were observable and accessible to the survey team. It is possible, however, that additional suspect materials may exist within interstitial spaces (i.e. underground chases, plenums, wall cavities, beneath pavement/asphalts pathways, etc.), which were not accessible or not made accessible and as a result, not noted in this report.

If questions arise regarding asbestos in materials/locations that were not tested by Ambient, then additional survey services should be procured to test these locations. Ambient makes no representation or warranty concerning the standards and specifications provided in applicable regulations. Any materials that have not been tested and/or found during future investigation must be assumed positive for asbestos, lead-based paint and/or PCB (if applicable).

**ATTACHMENT A: SUMMARY OF SAMPLE RESULTS ASBESTOS
CONTAINING MATERIALS, CONDITIONS, QUANTITIES, ASBESTOS
SAMPLE AND MATERIAL LOCATION DRAWINGS**

Historic Saranac Lake
 Trudeau Building
 118 Main Street
 Saranac Lake, New York 12983

SUMMARY OF ASBESTOS SAMPLES AND ANALYSIS RESULTS

Sample Number	Type of Sample	Floor/Section	Sample Location	Friability	Asbestos Content
01-01	White Acoustical Plaster, Ceilings	Second Floor	Ceiling	Nonfriable	NAD
01-02	White Acoustical Plaster, Ceilings	Second Floor	Ceiling	Nonfriable	NAD
01-03	White Acoustical Plaster, Ceilings	Second Floor	Ceiling	Nonfriable	NAD
02-01	White Acoustical Plaster, Walls	Second Floor	Wall	Friable	NAD
02-02	White Acoustical Plaster, Walls	Second Floor	Wall	Friable	NAD
02-03	White Acoustical Plaster, Walls	Second Floor	Wall	Friable	NAD
03-01	2'x4' White Worm Track Ceiling Tile, Lay In	Second Floor	On Ceiling	Nonfriable	NAD
03-02	2'x4' White Worm Track Ceiling Tile, Lay In	Second Floor	On Ceiling	Nonfriable	NAD
04-01	Gray Cove Base	Second Floor	On Wall Base	Nonfriable	NAD
04-02	Gray Cove Base	Second Floor	On Wall Base	Nonfriable	NAD
05-01	White Cove Adhesive	Second Floor	On Gray Cove	Nonfriable	NAD
05-02	White Cove Adhesive	Second Floor	On Gray Cove	Nonfriable	NAD
06-01	Blue Floral Wallpaper	Second Floor	On Wall	Nonfriable	NAD
06-02	Blue Floral Wallpaper	Second Floor	On Wall	Nonfriable	NAD
07-01	Blue Floral Wallpaper Adhesive	Second Floor	On Wallpaper	Nonfriable	NAD
07-02	Blue Floral Wallpaper Adhesive	Second Floor	On Wallpaper	Nonfriable	NAD
08-01	4"X4" Tan Tile Adhesive	Second Floor	Behind Plastic Tile	Nonfriable	NAD
08-02	4"X4" Tan Tile Adhesive	Second Floor	Behind Plastic Tile	Nonfriable	NAD
10-01	Tan Tree Wallpaper	Second Floor	On Wall	Nonfriable	NAD
10-02	Tan Tree Wallpaper	Second Floor	On Wall	Nonfriable	NAD
11-01	Tan Tree Wallpaper Adhesive	Second Floor	On Wall Top Layer	Nonfriable	NAD
11-02	Tan Tree Wallpaper Adhesive	Second Floor	On Wall Top Layer	Nonfriable	NAD
12-01	White Speckled Sheet Flooring	First Floor	On Floor	Nonfriable	NAD
12-02	White Speckled Sheet Flooring	Second Floor	On Floor	Nonfriable	NAD
13-01	Tan Sheet Flooring Adhesive	Second Floor	On Floor	Nonfriable	NAD
13-02	Tan Sheet Flooring Adhesive	First Floor	O Floor	Nonfriable	NAD

Sample Number	Type of Sample	Floor/Section	Sample Location	Friability	Asbestos Content
14-01	Green Woven Wallpaper	Second Floor	On Wall	Nonfriable	NAD
14-02	Green Woven Wallpaper	Second Floor	On Wall	Nonfriable	NAD
15-01	Green Woven Wallpaper Adhesive	Second Floor	On Wall	Nonfriable	Insufficient Material for Preparation
15-02	Green Woven Wallpaper Adhesive	Second Floor	On Wall	Nonfriable	Insufficient Material for Preparation
16-01	Multi Tree Wallpaper Adhesive	Second Floor	On Wall	Nonfriable	Trace <1.0% Chrysotile
16-02	Multi Tree Wallpaper Adhesive	Second Floor	On Wall	Nonfriable	Trace <1.0% Chrysotile
17-01	Multi Tree Wallpaper	Second Floor	On Wall	Nonfriable	NAD
17-02	Multi Tree Wallpaper	Second Floor	On Wall	Nonfriable	NAD
18-01	White Gypsum Wallboard	First Floor	Wall	Friable	NAD
18-02	White Gypsum Wallboard	Second Floor	Wall	Friable	NAD
19-01	White Gypsum Wallboard Joint Compound	First Floor	Wall	Friable	Trace <1.0% Chrysotile
19-02	White Gypsum Wallboard Joint Compound	Second Floor	Wall	Friable	Trace <1.0% Chrysotile
20-01	Tan Plant Wallpaper	Second Floor	On Wall	Nonfriable	NAD
20-02	Tan Plant Wallpaper	Second Floor	On Wall	Nonfriable	NAD
21-01	Tan Plant Wallpaper Adhesive	Second Floor	On Wall	Nonfriable	NAD
21-02	Tan Plant Wallpaper Adhesive	Second Floor	On Wall	Nonfriable	NAD
22-01	Tan Cattail Wallpaper	Second Floor	On Wall	Nonfriable	NAD
22-02	Tan Cattail Wallpaper	Second Floor	On Wall	Nonfriable	NAD
23-01	Tan Cattail Wallpaper Adhesive	Second Floor	On Wall	Nonfriable	Insufficient Material for Preparation
23-02	Tan Cattail Wallpaper Adhesive	Second Floor	On Wall	Nonfriable	Insufficient Material for Preparation
24-01	White Sealant, Sink Undercoating	Second Floor	Under Sink	Nonfriable	6.9% Chrysotile
24-02	White Sealant, Sink Undercoating	Second Floor	Under Sink	Nonfriable	NA/PS
25-01	Green Round Sealant, Window Pane Glazing	Second Floor	Exterior Of Window	Friable	NAD
25-02	Green Round Sealant, Window Pane Glazing	Second Floor	Exterior Of Window	Friable	NAD
26-01	Gray Porch Window Sealant, Window Pane Glazing	Second Floor	Exterior Of Window	Friable	1.5% Anthophyllite
26-02	Gray Porch Window Sealant, Window Pane Glazing	Second Floor	Exterior Of Window	Friable	NA/PS
27-01	White Fixture Caulk	Second Floor	Fixture Caulk	Nonfriable	NAD
27-02	White Fixture Caulk	Second Floor	Fixture Caulk	Nonfriable	NAD
28-01	Tan Sheet Flooring Burlap Backed	First Floor	Reception Floor	Nonfriable	NAD
28-02	Tan Sheet Flooring Burlap Backed	First Floor	Foyer Floor	Nonfriable	NAD
29-01	Pink Swirl Wallpaper	First Floor	On Wall	Nonfriable	NAD
29-02	Pink Swirl Wallpaper	First Floor	On Wall	Nonfriable	NAD

Sample Number	Type of Sample	Floor/Section	Sample Location	Friability	Asbestos Content
30-01	Pink Swirl Wallpaper Adhesive	First Floor	On Paper	Nonfriable	Insufficient Material for Preparation
30-02	Pink Swirl Wallpaper Adhesive	First Floor	On Paper	Nonfriable	Insufficient Material for Preparation
31-01	Black Floor Moisture Barrier	First Floor	Under Sheet Flooring	Nonfriable	NAD
31-02	Black Floor Moisture Barrier	First Floor	Under Sheet Flooring	Nonfriable	NAD
32-02	4"X4" Plum Cove Base	First Floor	Wall Base	Nonfriable	NAD
32-02	4"X4" Plum Cove Base	First Floor	Wall Base	Nonfriable	NAD
33-01	Yellow Cove Adhesive	First Floor	Wall Base	Nonfriable	NAD
33-02	Yellow Cove Adhesive	First Floor	Wall Base	Nonfriable	NAD
34-01	4"X4" Tan Cove Base	First Floor	Wall Base	Nonfriable	NAD
34-02	4"X4" Tan Cove Base	First Floor	Wall Base	Nonfriable	NAD
35-01	Black Sealant, Sink Undercoating	First Floor	Under Sink	Nonfriable	5.8% Chrysotile
35-02	Black Sealant, Sink Undercoating	First Floor	Under Sink	Nonfriable	NA/PS
36-01	Tan Cove Adhesive	First Floor	On Cove	Nonfriable	NAD
36-02	Tan Cove Adhesive	First Floor	On Cove	Nonfriable	NAD
37-01	Tan Woven Wallpaper	First Floor	On Wall	Nonfriable	NAD
37-02	Tan Woven Wallpaper	First Floor	On Wall	Nonfriable	NAD
38-01	Yellow (Woven) Wallpaper Adhesive	First Floor	On Wallpaper	Nonfriable	Insufficient Material for Preparation
38-02	Yellow (Woven) Wallpaper Adhesive	First Floor	On Wallpaper	Nonfriable	Insufficient Material for Preparation
39-01	12"X12" Tan Streaked Floor Tile	First Floor	Floor	Nonfriable	11.2% Chrysotile
39-02	12"X12" Tan Streaked Floor Tile	First Floor	Floor	Nonfriable	NA/PS
40-01	Black Floor Tile Mastic	First Floor	On Tan Streaked Tile	Nonfriable	2.8% Chrysotile
40-02	Black Floor Tile Mastic	First Floor	On Tan Streaked Floor Tile	Nonfriable	NA/PS
41-01	Tan Vertical Flower Wallpaper	First Floor	On Chair Rail Wall	Nonfriable	NAD
41-02	Tan Vertical Flower Wallpaper	First Floor	On Chair Rail Wall	Nonfriable	NAD
42-01	Tan (Vertical) Wallpaper Adhesive	First Floor	Entrance Wall	Nonfriable	Insufficient Material for Preparation
42-02	Tan (Vertical) Wallpaper Adhesive	First Floor	On Wallpaper	Nonfriable	Insufficient Material for Preparation
43-01	White Floral Wallpaper	First Floor	On Wall	Nonfriable	NAD
43-02	White Floral Wallpaper	First Floor	On Wall	Nonfriable	NAD
44-01	Tan (Floral) Wallpaper Adhesive	First Floor	On Wallpaper	Nonfriable	NAD
44-02	Tan (Floral) Wallpaper Adhesive	First Floor	On Wallpaper	Nonfriable	NAD
45-01	9"X9" Red Floor Tile	First Floor	Under Carpet	Nonfriable	10.4% Chrysotile
45-02	9"X9" Red Floor Tile	First Floor	Under Carpet	Nonfriable	NA/PS

Sample Number	Type of Sample	Floor/Section	Sample Location	Friability	Asbestos Content
46-01	9"X9" Tan Floor Tile	First Floor	Under Carpet	Nonfriable	10.0% Chrysotile
46-02	9"X9" Tan Floor Tile	First Floor	Under Carpet	Nonfriable	NA/PS
47-01(L1)	Black Vapor Barrier / Floor Tile Mastic	First Floor	Under Floor Tile	Nonfriable	3.7% Chrysotile
47-01(L2)	Black Vapor Barrier/Floor tile Mastic – Vapor Barrier	First Floor	Under Floor Tile	Nonfriable	NA/PS
47-02(L1)	Black Vapor Barrier / Floor Tile Mastic	First Floor	Under Floor Tile	Nonfriable	NA/PS
47-02(L2)	Black Vapor Barrier/Floor tile Mastic – Vapor Barrier	First Floor	Under Floor Tile	Nonfriable	NA/PS
48-01	Small Stone Floor, Sheet Vinyl Paper Backing	First Floor	Floor	Nonfriable	NAD
48-02	Small Stone Floor, Sheet Vinyl Paper Backing	First Floor	Floor	Nonfriable	NAD
49-01	Black Floor Moisture Barrier	First Floor	Under Sheet Flooring	Nonfriable	NAD
49-02	Black Floor Moisture Barrier	First Floor	Under sheet Flooring	Nonfriable	NAD
50-01	1'X1' White Pinhole Ceiling Tile, Splined	First Floor	On Ceiling	Nonfriable	NAD
50-02	1'X1' White Pinhole Ceiling Tile, Splined	First Floor	On Ceiling	Nonfriable	NAD
51-01	2'x2' White Wormtrack Ceiling Tile, Lay In	First Floor	On Ceiling	Nonfriable	NAD
51-02	2'x2' White Wormtrack Ceiling Tile, Lay In	First Floor	On Ceiling	Nonfriable	NAD
52-01	Light Tan Sheet Flooring Burlap Backed	First Floor	Floor	Nonfriable	NAD
52-02	Light Tan Sheet Flooring Burlap Backed	First Floor	Floor	Nonfriable	NAD
53-01	1'X1' Tan (Pinhole) Ceiling Tile Adhesive	First Floor	On Ceiling	Nonfriable	Trace Anthophyllite
53-02	1'X1' Tan (Pinhole) Ceiling Tile Adhesive	First Floor	On Ceiling	Nonfriable	Trace Anthophyllite
54-01	4'x8' White Grooved Gypsum Wallboard	First Floor	Wall	Nonfriable	NAD
54-02	4'x8' White Grooved Gypsum Wallboard	First Floor	Wall	Nonfriable	NAD
55-01	Gray Wall Rough Coat	First Floor	On Wall	Friable	NAD
55-02	Gray Wall Rough Coat	First Floor	On Wall	Friable	NAD
55-03	Gray Wall Rough Coat	First Floor	On Wall	Friable	NAD
56-01	Gray Ceiling Rough Coat	First Floor	On Ceiling	Friable	NAD
56-02	Gray Ceiling Rough Coat	First Floor	On Ceiling	Friable	NAD
56-03	Gray Ceiling Rough Coat	First Floor	On Ceiling	Friable	NAD
57-01	Gray Pipe Insulation, Corrugated	Basement	On Pipe	Friable	Abated December 2018
57-02	Gray Pipe Insulation, Corrugated	Basement	On Pipe	Friable	
57-03	Gray Pipe Insulation, Corrugated	Basement	On Pipe	Friable	
58-01	Gray Stone Masonry Mortar	Basement	On Stone Foundation	Friable	NAD

Sample Number	Type of Sample	Floor/Section	Sample Location	Friability	Asbestos Content
58-02	Gray Stone Masonry Mortar	Basement	On Stone Foundation	Friable	NAD
59-01	9"X9" Blue Floor Tile	Second Floor	On Floor	Nonfriable	<0.25% Chrysotile ⁽¹⁾
59-02	9"X9" Blue Floor Tile	Second Floor	On Floor	Nonfriable	1.7% Chrysotile
60-01	Black Moisture Barrier	Second Floor	Floor Bottom Layer	Nonfriable	NAD
60-02	Black Moisture Barrier	Second Floor	Floor Bottom Layer	Nonfriable	NAD
61-01	4'x8' White Gypsum Ceiling Wall Board	First Floor	Ceiling	Friable	NAD
61-02	4'x8' White Gypsum Ceiling Wall Board	First Floor	Ceiling	Friable	NAD
62-01	4'x8' White Ceiling Gypsum Wallboard Joint Compound	First Floor	Ceiling	Friable	NAD
62-02	4'x8' White Ceiling Gypsum Wallboard Joint Compound	First Floor	Ceiling	Friable	NAD
April 30, 2021 Sampling Date					
063-01	Brown Floor Paint	2nd Floor	Porch	Nonfriable	NAD
063-02	Brown Floor Paint	2nd Floor	Porch	Nonfriable	NAD
063-03	Brown Floor Paint	2nd Floor	Porch	Nonfriable	NAD
064-01	Green Ceiling Paint	2nd Floor	Porch	Nonfriable	NAD
064-02	Green Ceiling Paint	2nd Floor	Porch	Nonfriable	NAD
064-03	Green Ceiling Paint	2nd Floor	Porch	Nonfriable	NAD
065-01	Exterior white Siding Paint	Exterior Porch	Exterior Porch	Nonfriable	NAD
065-02	Exterior white Siding Paint	Exterior Porch	Exterior Porch	Nonfriable	NAD
065-03	Exterior white Siding Paint	Exterior Porch	Exterior Porch	Nonfriable	NAD
065-04	Exterior white Siding Paint	Exterior Porch	Exterior Porch	Nonfriable	NAD
065-05	Exterior white Siding Paint	Exterior Porch	Exterior Porch	Nonfriable	NAD
066-01	Exterior Siding/window caulk	Exterior Porch	Exterior Porch	Nonfriable	NAD
066-02	Exterior Siding/window caulk	Exterior Porch	Exterior Porch	Nonfriable	NAD
067-01	Roofing Bottom Layer Vapor Barrier	Lower lever	Porch Roof	Nonfriable	NAD
067-02	Roofing Bottom Layer Vapor Barrier	Lower lever	Porch Roof	Nonfriable	NAD
067-03	2nd layer Roofing shingles	Lower lever	Porch Roof	Nonfriable	NAD
067-04	2nd layer Roofing shingles	Lower lever	Porch Roof	Nonfriable	NAD
067-05	Top layer Roofing Shingles	Lower lever	Porch Roof	Nonfriable	NAD
067-06	Top layer Roofing Shingles	Lower lever	Porch Roof	Nonfriable	NAD
068-01	Roofing Bottom Layer Vapor Barrier	Upper-level	Porch Roof	Nonfriable	1.9% Chrysotile
068-02	Roofing Bottom Layer Vapor Barrier	Upper-level	Porch Roof	Nonfriable	NA/PS

Sample Number	Type of Sample	Floor/Section	Sample Location	Friability	Asbestos Content
068-03	2nd Layer Roofing Vapor on foam	Upper-level	Porch Roof	Nonfriable	NA/PS
068-04	2nd Layer Roofing Vapor on foam	Upper-level	Porch Roof	Nonfriable	NA/PS
068-05	Top layer EDPM Roofing	Upper-level	Porch Roof	Nonfriable	NA/PS
068-06	Top layer EDPM Roofing	Upper-level	Porch Roof	Nonfriable	NA/PS
January 14, 2022 Sampling Date					
069-01	Brown 9x9 Floor Tile (M)	First Floor	Room 111	Nonfriable	2.4% Chrysotile
069-02	Brown 9x9 Floor Tile (M)	First Floor	Room 111	Nonfriable	NA/PS
070-01	Tan 9x9 Floor Tile (M)	First Floor	Room 111	Nonfriable	2.3% Chrysotile
070-02	Tan 9x9 Floor Tile (M)	First Floor	Room 111	Nonfriable	NA/PS
071-01	Tan Linoleum Flooring (M)	First Floor	Hall 112 (Lower Section)	Nonfriable	NAD
071-02	Tan Linoleum Flooring (M)	First Floor	Hall 112 (Lower Section)	Nonfriable	NAD
072-01	Gray 9x9 Floor Tile (M)	First Floor	Room 110	Nonfriable	2.7% Chrysotile
072-02	Gray 9x9 Floor Tile (M)	First Floor	Room 113A	Nonfriable	NA/PS
073-01	Black Mastic for Gray 9x9 Floor Tile (M)	First Floor	Room 110	Nonfriable	1.5% Chrysotile
073-02	Black Mastic for Gray 9x9 Floor Tile (M)	First Floor	Room 113A	Nonfriable	NA/PS
074-01	Tan/Brown Floor Tile (M)	First Floor	Room 115B	Nonfriable	NAD
074-02	Tan/Brown Floor Tile (M)	First Floor	Room 115B	Nonfriable	NAD
075-01	Black Mastic/Vapor Barrier for Tan/Brown Floor Tile (M)	First Floor	Room 115B	Nonfriable	NAD
075-02	Black Mastic/Vapor Barrier for Tan/Brown Floor Tile (M)	First Floor	Room 115B	Nonfriable	NAD
076-01	Blue Floor Tile (M)	Second Floor	Toilet Room 204	Nonfriable	2.2% Chrysotile
076-02	Blue Floor Tile (M)	Second Floor	Toilet Room 204	Nonfriable	NA/PS
077-01	Brown Mastic for Blue Floor Tile (M)	Second Floor	Toilet Room 204	Nonfriable	NAD
077-02	Brown Mastic for Blue Floor Tile (M)	Second Floor	Toilet Room 204	Nonfriable	NAD
078-01	Red Linoleum (M)	Second Floor	Room 205	Nonfriable	NAD
078-02	Red Linoleum (M)	Second Floor	Room 205	Nonfriable	NAD
079-01	Black Mastic for Red Linoleum (M)	Second Floor	Room 205	Nonfriable	Chrysotile Trace
079-02	Black Mastic for Red Linoleum (M)	Second Floor	Room 205	Nonfriable	Chrysotile Trace
080-01	Tan/Green/Orange Linoleum (M)	Second Floor	Hall 204B	Nonfriable	<1.0% Chrysotile ⁽¹⁾
080-02	Tan/Green/Orange Linoleum (M)	Second Floor	Hall 204B	Nonfriable	1.5% Chrysotile

NAD = No asbestos detected

NA/PS = Not analyzed/positive stop

⁽¹⁾ This sample is part of a homogenous group of samples, therefore, it should be considered to be an asbestos containing material.

Note: Refer to Assumptions & Limitations Section of the Report.

ASBESTOS CONTAINING MATERIALS

Sample Numbers	Material	Location	Homogenous Location	Laboratory Result	Condition	Friable	Qty*
39-01	12"X12" Tan Strreaked Floor Tile	A14	A11, A12, A14, A16, A17, A18 A13	11.2% Chrysotile	Good	Nonfriable	930 sq. ft.
59-01	9"X9" Blue Floor Tile	B7	B7	1.7% Chrysotile	Good	Nonfriable	35 sq. ft.
45-01	9"X9" Red Floor Tile	A3	A3 & A2 Under Carpet	10.4% Chrysotile	Good	Nonfriable	75 sq. ft.
46-01	9"X9" Tan Floor Tile	A3	A3 & A2 Under Carpet	10.0% Chrysotile	Good	Nonfriable	45 sq. ft.
40-01	Black Floor Tile Mastic	A14	A11, A12, A14, A16, A17, A18	2.8% Chrysotile	Good	Nonfriable	667 sq. ft.
47-01	Black Vapor Barrier / Floor Tile Mastic	A3	A3 Under 9X9 Tan Floor Tile	3.7% Chrysotile	Good	Nonfriable	160 sq. ft.
57-01	Gray Pipe Insulation, Corrugated	R1	R1 on Pipes	44.4% Chrysotile	Good	Friable	Abated December 2018
35-01	Black Sealant, Sink Undercoating	A12	A4, A5, A6, A11, A12, A16, A17, A18	5.8% Chrysotile	Good	Nonfriable	8 sq. ft.
24-01	White Sealant, Sink Undercoating	B1	A15 & B1	6.9% Chrysolite	Good	Nonfriable	2 sq. ft.
26-01	Gray Porch Window Sealant, Window Pane Glazing	B11	B11 Windows	1.5% Anthophyllite	Good	Friable	23 lin. ft.
068-01	Roofing Bottom Layer Vapor Barrier	Upper-level	Porch Roof	1.9% Chrysotile	Good	Nonfriable	350 SF
069-01	Brown 9x9 Floor Tile (M)	Room 111	Room 11	2.4% Chrysotile	Good	Nonfriable	320 SF
070-01	Tan 9x9 Floor Tile (M)	Room 111		2.3% Chrysotile	Good	Nonfriable	

Sample Numbers	Material	Location	Homogenous Location	Laboratory Result	Condition	Friable	Qty*
072-01	Gray 9x9 Floor Tile (M)	Room 110	Rooms 111D and 113A	2.7% Chrysotile	Good	Nonfriable	180 SF
073-01	Black Mastic for Gray 9x9 Floor Tile (M)	Room 110		1.5% Chrysotile	Good	Nonfriable	
076-01	Blue Floor Tile (M)	Toilet Room 204	Room 204	2.2% Chrysotile	Good	Nonfriable	50 SF
080-02	Tan/Green/Orange Linoleum (M)	Hall 204B	Hall 204B	1.5% Chrysotile	Good	Nonfriable	25 SF
N/A	Roofing Bottom Layer Vapor Barrier	Lower Leve Roofs		Assumed	Good	Nonfriable	150 SF

Historic Saranac Lake
 Trudeau Building
 118 Main Street
 Saranac Lake, New York 12983

SAMPLE LOCATION MAPS

All Sample Locations for First Floor

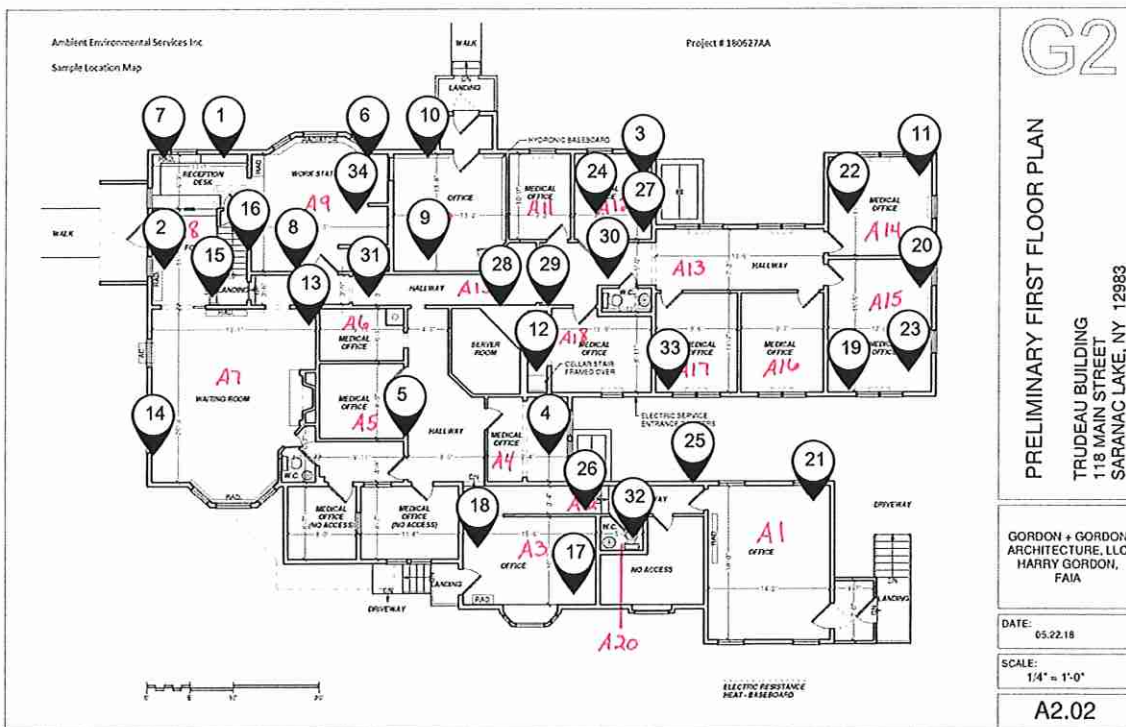

Map ID	Sample ID	Section Name	Space Name	Material	Lab Result
32	12-01	First Floor	A20	White Speckled Sheet Flooring	NAD
32	13-02	First Floor	A20	Tan Sheet Flooring Adhesive	NAD
33	18-01	First Floor	A8	White Gypsum Wallboard	NAD
33	19-01	First Floor	A17	White Gypsum Wallboard Joint Compound	0.5% Chrysotile
1	28-01	First Floor	A8	Tan Sheet Flooring Burlap Backed	NAD
2	28-02	First Floor	A8	Tan Sheet Flooring Burlap Backed	NAD
7	29-01	First Floor	A8	Pink Swirl Wallpaper	NAD

Map ID	Sample ID	Section Name	Space Name	Material	Lab Result
6	29-02	First Floor	A9	Pink Swirl Wallpaper	NAD
7	30-01	First Floor	A8	Pink Swirl Wallpaper Adhesive	NAD
2	31-01	First Floor	A8	Black Floor Moisture Barrier	NAD
1	31-02	First Floor	A8	Black Floor Moisture Barrier	NAD
1	32-02	First Floor	A8	4"X4" Plum Cove Base	NAD
8	32-02	First Floor	A9	4"X4" Plum Cove Base	NAD
4	33-01	First Floor	A4	Yellow Cove Adhesive	NAD
5	33-02	First Floor	A5	Yellow Cove Adhesive	NAD
4	34-01	First Floor	A4	4"X4" Tan Cove Base	NAD
5	34-02	First Floor	A5	4"X4" Tan Cove Base	NAD
3	35-01	First Floor	A4	Black Sealant, Sink Undercoating	5.8% Chrysotile
4	35-02	First Floor	A4	Black Sealant, Sink Undercoating	NA/PS
1	36-01	First Floor	A8	Tan Cove Adhesive	NAD
8	36-02	First Floor	A9	Tan Cove Adhesive	NAD
9	37-01	First Floor	A10	Tan Woven Wallpaper	NAD
10	37-02	First Floor	A10	Tan Woven Wallpaper	NAD
10	38-01	First Floor	A10	Yellow (Woven) Wallpaper Adhesive	Insufficient Material for Preparation
9	38-02	First Floor	A10	Yellow (Woven) Wallpaper Adhesive	Insufficient Material for Preparation
11	39-01	First Floor	A14	12"X12" Tan Streaked Floor Tile	11.2% Chrysotile
12	39-01	First Floor	A18	12"X12" Tan Streaked Floor Tile	NA/PS
11	40-01	First Floor	A14	Black Floor Tile Mastic	2.8% Chrysotile
12	40-02	First Floor	A18	Black Floor Tile Mastic	NA/PS
13	41-01	First Floor	A7	Tan Vertical Flower Wallpaper	NAD
14	41-02	First Floor	A7	Tan Vertical Flower Wallpaper	NAD
13	42-01	First Floor	A7	Tan (Vertical) Wallpaper Adhesive	NAD
14	42-02	First Floor	A7	Tan (Vertical) Wallpaper Adhesive	NAD
15	43-01	First Floor	A8	White Floral Wallpaper	NAD
16	43-02	First Floor	A8	White Floral Wallpaper	NAD
16	44-01	First Floor	A8	Tan (Floral) Wallpaper Adhesive	NAD
15	44-02	First Floor	A8	Tan (Floral) Wallpaper Adhesive	NAD
17	45-01	First Floor	A3	9"X9" Red Floor Tile	10.4% Chrysotile
18	45-02	First Floor	A3	9"X9" Red Floor Tile	NA/PS
17	46-01	First Floor	A3	9"X9" Tan Floor Tile	10.0% Chrysotile
18	46-02	First Floor	A3	9"X9" Tan Floor Tile	NA/PS
18	47-01	First Floor	A3	Black Vapor Barrier / Floor Tile Mastic	3.7% Chrysotile
17	47-02	First Floor	A3	Black Vapor Barrier / Floor Tile Mastic	NA/PS
19	48-01	First Floor	A15	Small Stone Floor, Sheet Vinyl Paper Backing	NAD

Map ID	Sample ID	Section Name	Space Name	Material	Lab Result
20	48-02	First Floor	A15	Small Stone Floor, Sheet Vinyl Paper Backing	NAD
21	49-01	First Floor	A1	Black Floor Moisture Barrier	NAD
21	49-02	First Floor	A1	Black Floor Moisture Barrier	NAD
23	50-01	First Floor	A15	1'X1' White Pinhole Ceiling Tile, Splined	NAD
22	50-02	First Floor	A14	1'X1' White Pinhole Ceiling Tile, Splined	NAD
24	51-01	First Floor	A12	2'x2' White Wormtrack Ceiling Tile, Lay In	NAD
24	51-02	First Floor	A12	2'x2' White Wormtrack Ceiling Tile, Lay In	NAD
21	52-01	First Floor	A1	Light Tan Sheet Flooring Burlap Backed	NAD
21	52-02	First Floor	A1	Light Tan Sheet Flooring Burlap Backed	NAD
23	53-01	First Floor	A15	1'X1' Tan (Pinhole) Ceiling Tile Adhesive	Anthophyllite Trace
22	53-02	First Floor	A14	1'X1' Tan (Pinhole) Ceiling Tile Adhesive	Anthophyllite Trace
25	54-01	First Floor	A2	4'x8' White Grooved Gypsum Wallboard	NAD
26	54-02	First Floor	A2	4'x8' White Grooved Gypsum Wallboard	NAD
27	55-01	First Floor	A12	Gray Wall Rough Coat	NAD
29	55-02	First Floor	A13	Gray Wall Rough Coat	NAD
28	55-03	First Floor	A13	Gray Wall Rough Coat	NAD
30	56-01	First Floor	A13	Gray Ceiling Rough Coat	NAD
31	56-02	First Floor	A13	Gray Ceiling Rough Coat	NAD
31	56-03	First Floor	A13	Gray Ceiling Rough Coat	NAD
34	61-01	First Floor	A9	4'x8' White Gypsum Ceiling Wall Board	NAD
3	61-02	First Floor	A12	4'x8' White Gypsum Ceiling Wall Board	NAD
34	62-01	First Floor	A9	4'x8' White Ceiling Gypsum Wallboard Joint Compound	NAD
3	62-02	First Floor	A12	4'x8' White Ceiling Gypsum Wallboard Joint Compound	NAD

NAD = No asbestos detected

NA/PS = Not analyzed/positive stop

Note: Refer to Assumptions & Limitations Section of the Report.

All Sample Locations for Basement

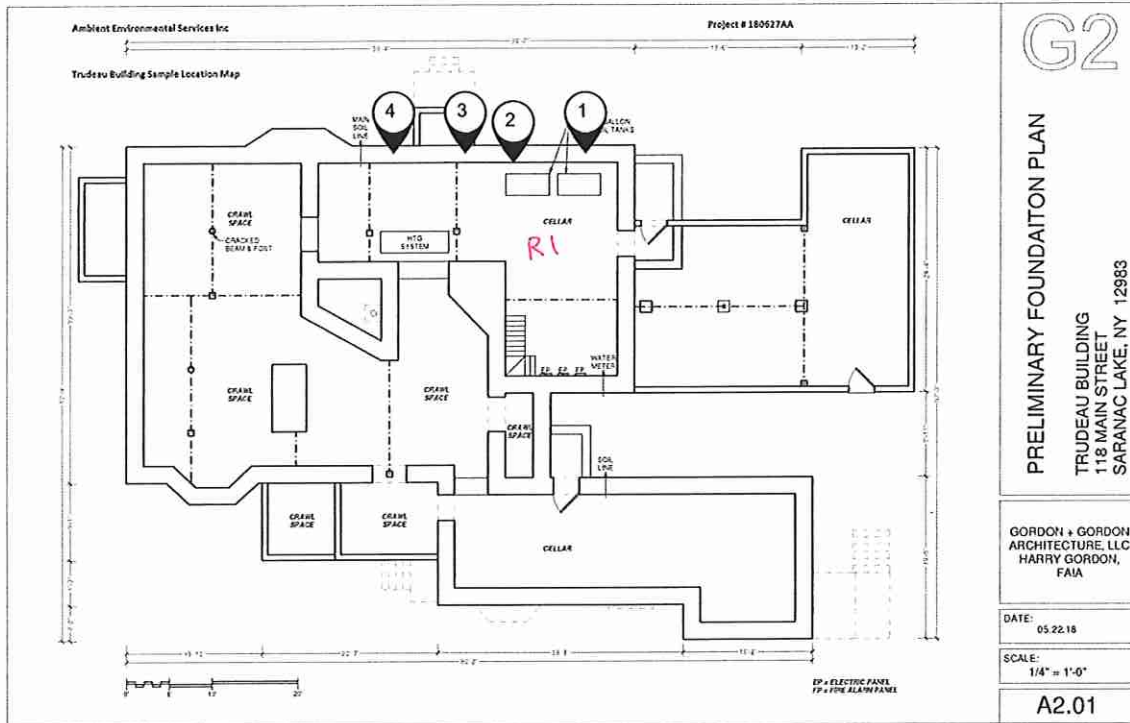

Map ID	Sample ID	Section Name	Space Name	Material	Lab Result
1	57-01	Basement	R1	Gray Pipe Insulation, Corrugated	44.4% Chrysotile
2	57-02	Basement	R1	Gray Pipe Insulation, Corrugated	NA/PS
1	57-03	Basement	R1	Gray Pipe Insulation, Corrugated	NA/PS
3	58-01	Basement	R1	Gray Stone Masonry Mortar	NAD
4	58-02	Basement	R1	Gray Stone Masonry Mortar	NAD

NAD = No asbestos detected
 NA/PS = Not analyzed/positive stop

Note: Refer to Assumptions & Limitations Section of the Report.

All Sample Locations for Second Floor

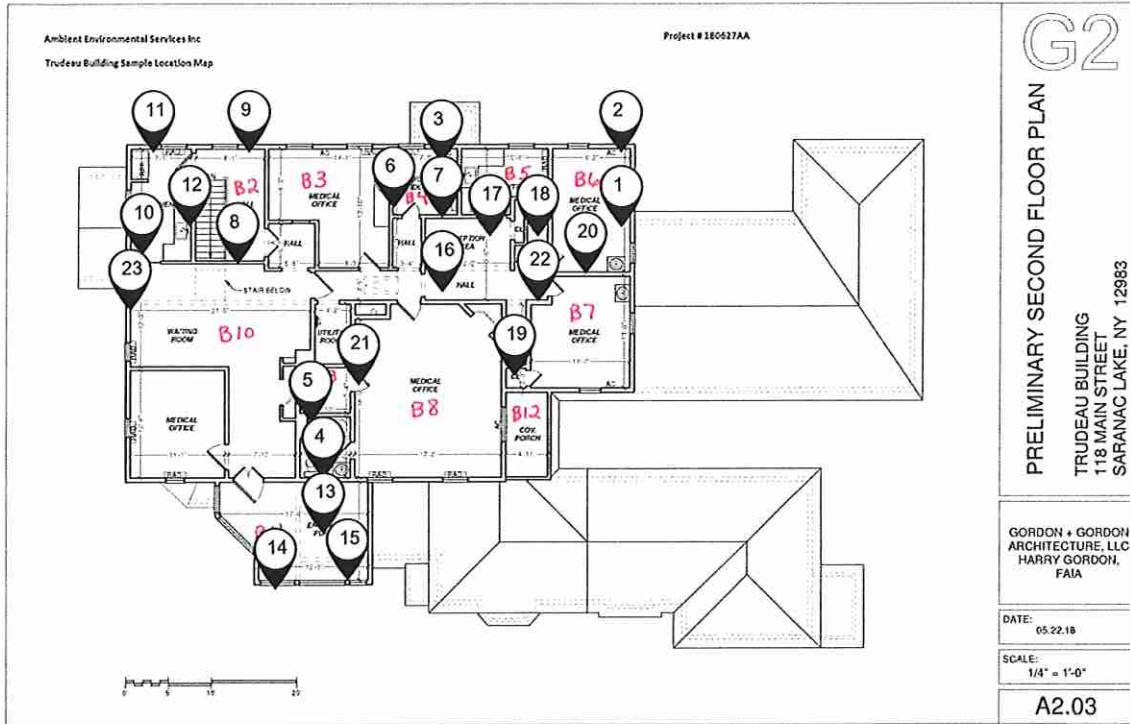

Map ID	Sample ID	Section Name	Space Name	Material	Lab Result
21	01-01	Second Floor	B8	White Acoustical Plaster, Ceilings	NAD
19	01-02	Second Floor	B7	White Acoustical Plaster, Ceilings	NAD
20	01-03	Second Floor	B6	White Acoustical Plaster, Ceilings	NAD
22	02-01	Second Floor	B6	White Acoustical Plaster, Walls	NAD
23	02-02	Second Floor	B10	White Acoustical Plaster, Walls	NAD
22	02-03	Second Floor	B13	White Acoustical Plaster, Walls	NAD
16	03-01	Second Floor	B13	2'x4' White Worm Track Ceiling Tile, Lay In	NAD
17	03-02	Second Floor	B13	2'x4' White Worm Track Ceiling Tile, Lay In	NAD
3	04-01	Second Floor	B4	Gray Cove Base	NAD
7	04-02	Second Floor	B4	Gray Cove Base	NAD
3	05-01	Second Floor	B4	White Cove Adhesive	NAD
3	05-02	Second Floor	B4	White Cove Adhesive	NAD

Map ID	Sample ID	Section Name	Space Name	Material	Lab Result
1	06-01	Second Floor	B6	Blue Floral Wallpaper	NAD
2	06-02	Second Floor	B6	Blue Floral Wallpaper	NAD
1	07-01	Second Floor	B6	Blue Floral Wallpaper Adhesive	NAD
2	07-02	Second Floor	B6	Blue Floral Wallpaper Adhesive	NAD
5	08-01	Second Floor	B7	4"X4" Tan Tile Adhesive	NAD
5	08-02	Second Floor	B7	4"X4" Tan Tile Adhesive	NAD
7	10-01	Second Floor	B4	Tan Tree Wallpaper	NAD
7	10-02	Second Floor	B4	Tan Tree Wallpaper	NAD
7	11-01	Second Floor	B4	Tan Tree Wallpaper Adhesive	NAD
7	11-02	Second Floor	B4	Tan Tree Wallpaper Adhesive	NAD
3	12-02	Second Floor	B4	White Speckled Sheet Flooring	NAD
3	13-01	Second Floor	B4	Tan Sheet Flooring Adhesive	NAD
3	14-01	Second Floor	B4	Green Woven Wallpaper	NAD
3	14-02	Second Floor	B4	Green Woven Wallpaper	NAD
3	15-01	Second Floor	B4	Green Woven Wallpaper Adhesive	NAD
6	15-02	Second Floor	B4	Green Woven Wallpaper Adhesive	NAD
6	16-01	Second Floor	B4	Multi Tree Wallpaper Adhesive	<1.0% Chrysotile
6	16-02	Second Floor	B4	Multi Tree Wallpaper Adhesive	<1.0% Chrysotile
6	17-01	Second Floor	B4	Multi Tree Wallpaper	NAD
6	17-02	Second Floor	B4	Multi Tree Wallpaper	NAD
18	18-02	Second Floor	B5	White Gypsum Wallboard	NAD
18	19-02	Second Floor	B13	White Gypsum Wallboard Joint Compound	NAD
8	20-01	Second Floor	B2	Tan Plant Wallpaper	NAD
9	20-02	Second Floor	B2	Tan Plant Wallpaper	NAD
9	21-01	Second Floor	B2	Tan Plant Wallpaper Adhesive	NAD
8	21-02	Second Floor	B2	Tan Plant Wallpaper Adhesive	NAD
10	22-01	Second Floor	B1	Tan Cattail Wallpaper	NAD
11	22-02	Second Floor	B1	Tan Cattail Wallpaper	NAD
10	23-01	Second Floor	B1	Tan Cattail Wallpaper Adhesive	Insufficient Material for Preparation
11	23-02	Second Floor	B1	Tan Cattail Wallpaper Adhesive	Insufficient Material for Preparation
12	24-01	Second Floor	B1	White Sealant, Sink Undercoating	6.9% Chrysotile
12	24-02	Second Floor	B1	White Sealant, Sink Undercoating	NA/PS

Map ID	Sample ID	Section Name	Space Name	Material	Lab Result
13	25-01	Second Floor	B11	Green Round Sealant, Window Pane Glazing	NAD
13	25-02	Second Floor	B11	Green Round Sealant, Window Pane Glazing	NAD
14	26-01	Second Floor	B11	Gray Porch Window Sealant, Window Pane Glazing	1.5% Anthophyllite
15	26-02	Second Floor	B11	Gray Porch Window Sealant, Window Pane Glazing	NA/PS
3	27-01	Second Floor	B4	White Fixture Caulk	NAD
3	27-02	Second Floor	B4	White Fixture Caulk	NAD
4	59-01	Second Floor	B7	9"X9" Blue Floor Tile	<0.25% Chrysotile (1)
4	59-02	Second Floor	B7	9"X9" Blue Floor Tile	1.7% Chrysotile
5	60-01	Second Floor	B7	Black Moisture Barrier	NAD
5	60-02	Second Floor	B7	Black Moisture Barrier	NAD

NAD = No asbestos detected

NA/PS = Not analyzed/positive stop

(1) This sample is part of a homogenous group of samples, therefore, it should be considered to be an asbestos containing material.

(2)

Note: Refer to Assumptions & Limitations Section of the Report.

Material Location Map - Basement

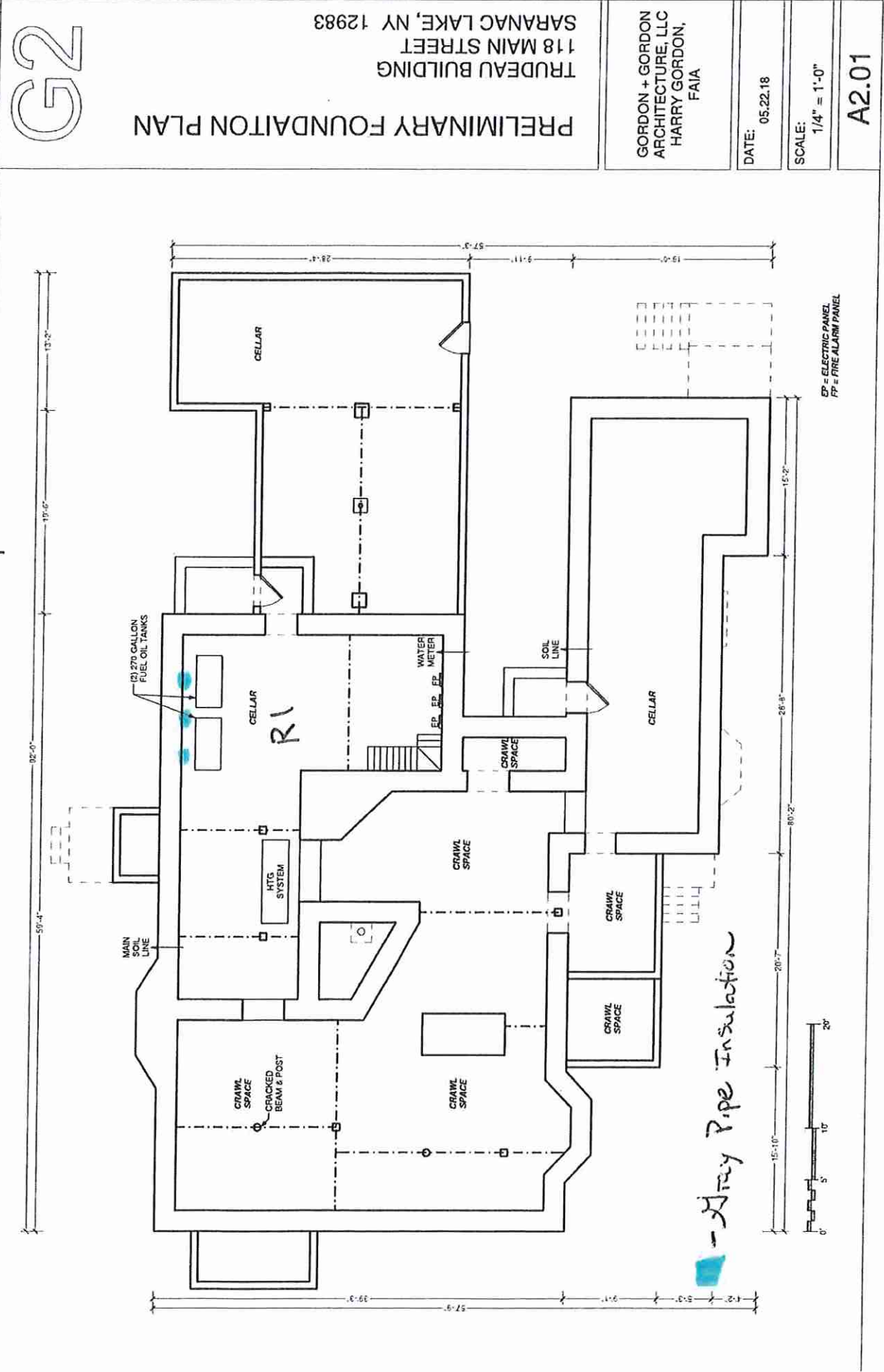

G2

PRELIMINARY FOUNDATION PLAN

TRUDEAU BUILDING
118 MAIN STREET
SARANAC LAKE, NY 12983

GORDON + GORDON
ARCHITECTURE, LLC
HARRY GORDON,
FAIA

DATE: 05.22.18

SCALE: 1/4" = 1'-0"

A2.01

EP = ELECTRIC PANEL
FP = FIRE ALARM PANEL

- Dry Pipe Insulation

Please refer to the Assumptions and Limitations
Section of the report.

Material Location Map | 5+ Floor

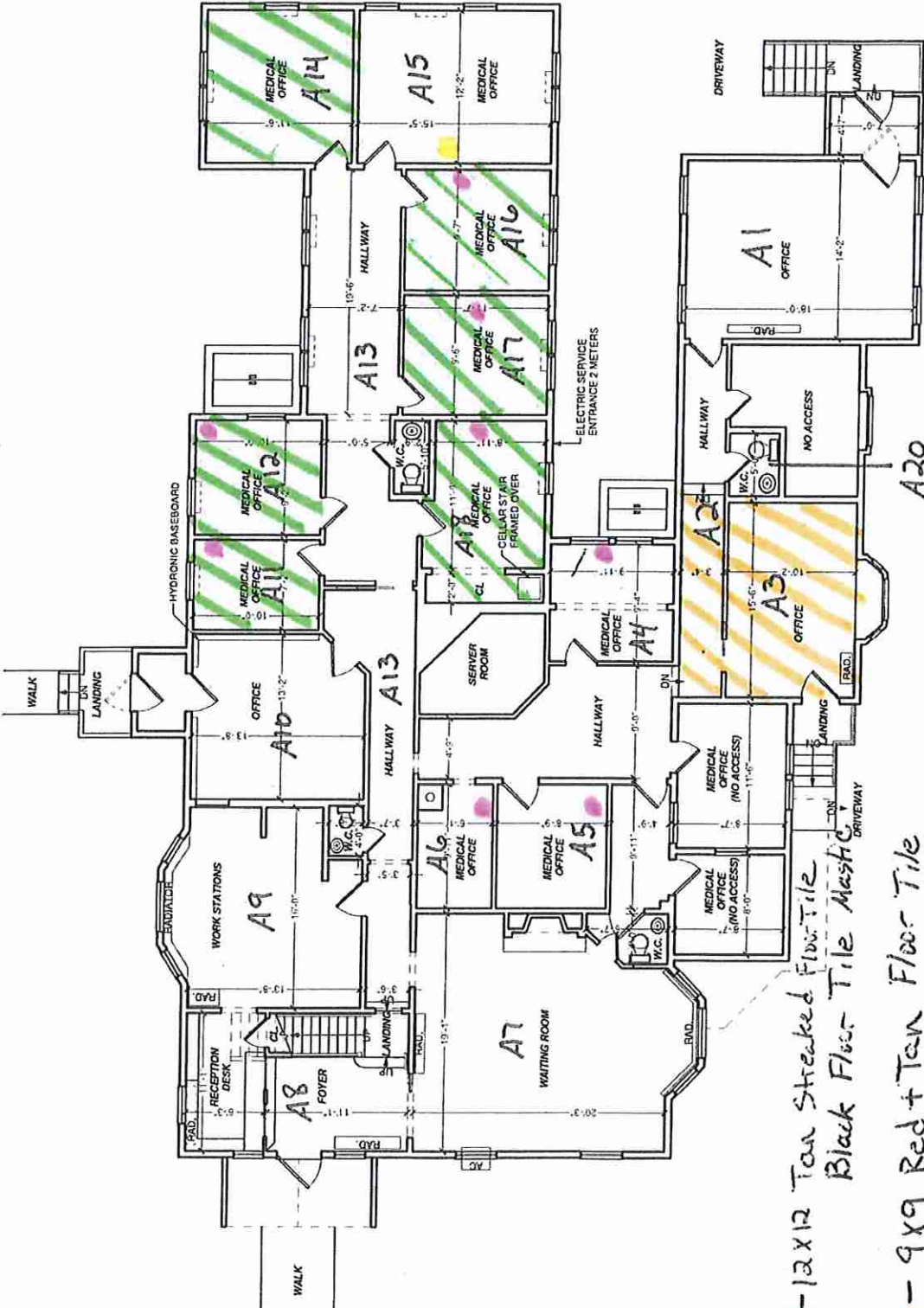

- 12x12 Tan Streaked Floor Tile
- 9x9 Red + Tan Floor Tile
- Black Vapor Barrier / Floor Tile Mastic
- Black Sink Undercoating
- white Sink Undercoating

ELECTRIC RESISTANCE
HEAT-BASEBOARD

G2

PRELIMINARY FIRST FLOOR PLAN
 TRUDEAU BUILDING
 118 MAIN STREET
 SARANAC LAKE, NY 12983

GORDON + GORDON
 ARCHITECTURE, LLC
 HARRY GORDON,
 FAIA

DATE: 05.22.18

SCALE:
 1/4" = 1'-0"

A2.02

Please refer to the Assumptions and Limitations
 Section of the report.

Material Location Map 2nd Floor

G2

PRELIMINARY SECOND FLOOR PLAN

TRUDEAU BUILDING
118 MAIN STREET
SARANAC LAKE, NY 12983

GORDON + GORDON
ARCHITECTURE, LLC
HARRY GORDON,
FAIA

DATE: 05.22.18

SCALE:
1/4" = 1'-0"

A2.03

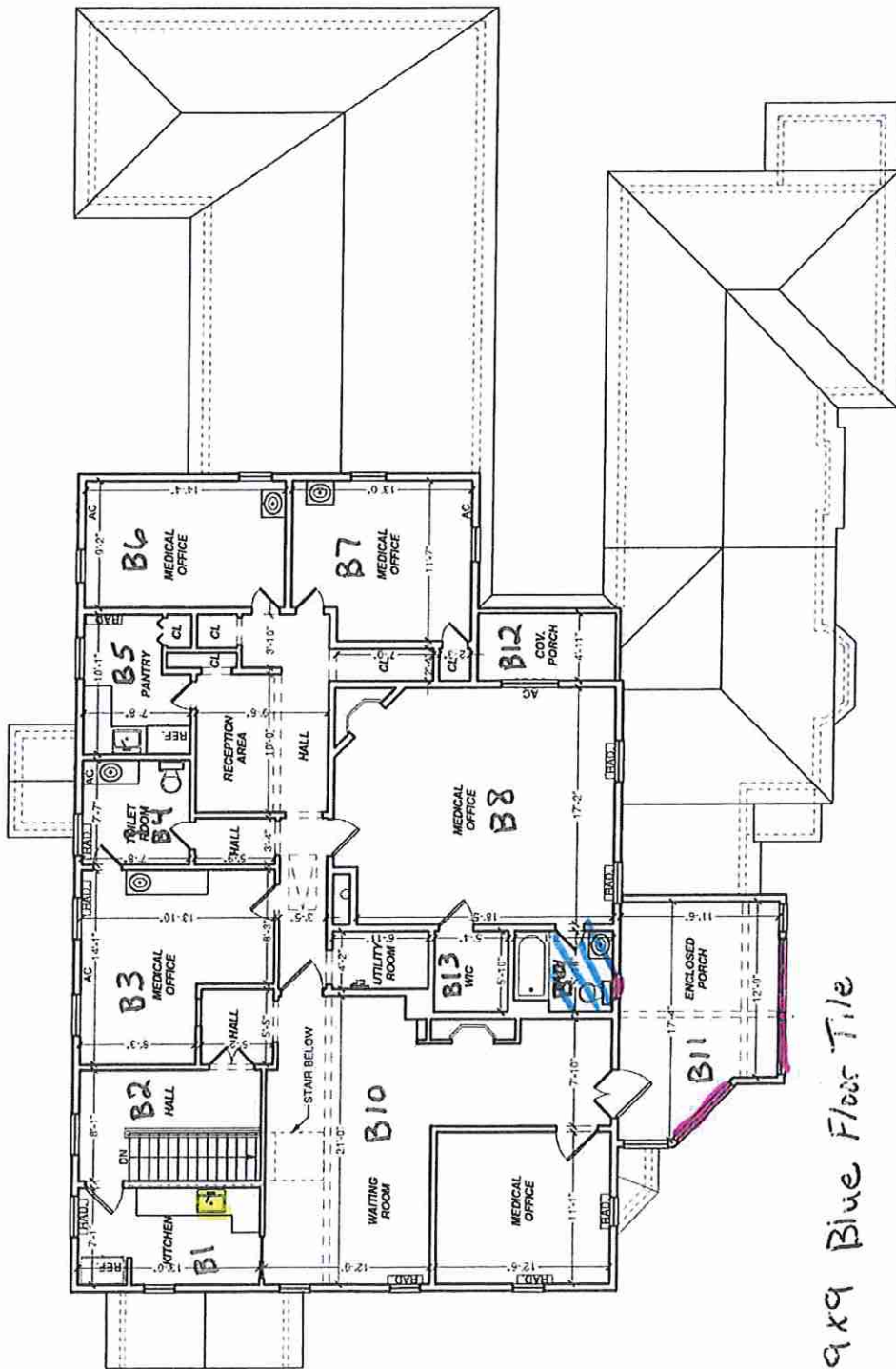

9x9 Blue Floor Tile



white Sink Undercabinet

Stray Porch window Sealant

Please refer to the Assumptions and Limitations
Section of the report.

G2

PRELIMINARY SECOND FLOOR PLAN

TRUDEAU BUILDING
118 MAIN STREET
SARANAC LAKE, NY 12983

GORDON + GORDON
ARCHITECTURE, LLC
HARRY GORDON,
FAIA

DATE: 05.22.18

SCALE:
1/4" = 1'-0"

A2.03

Sample location drawing
XXX-XX = positive watered

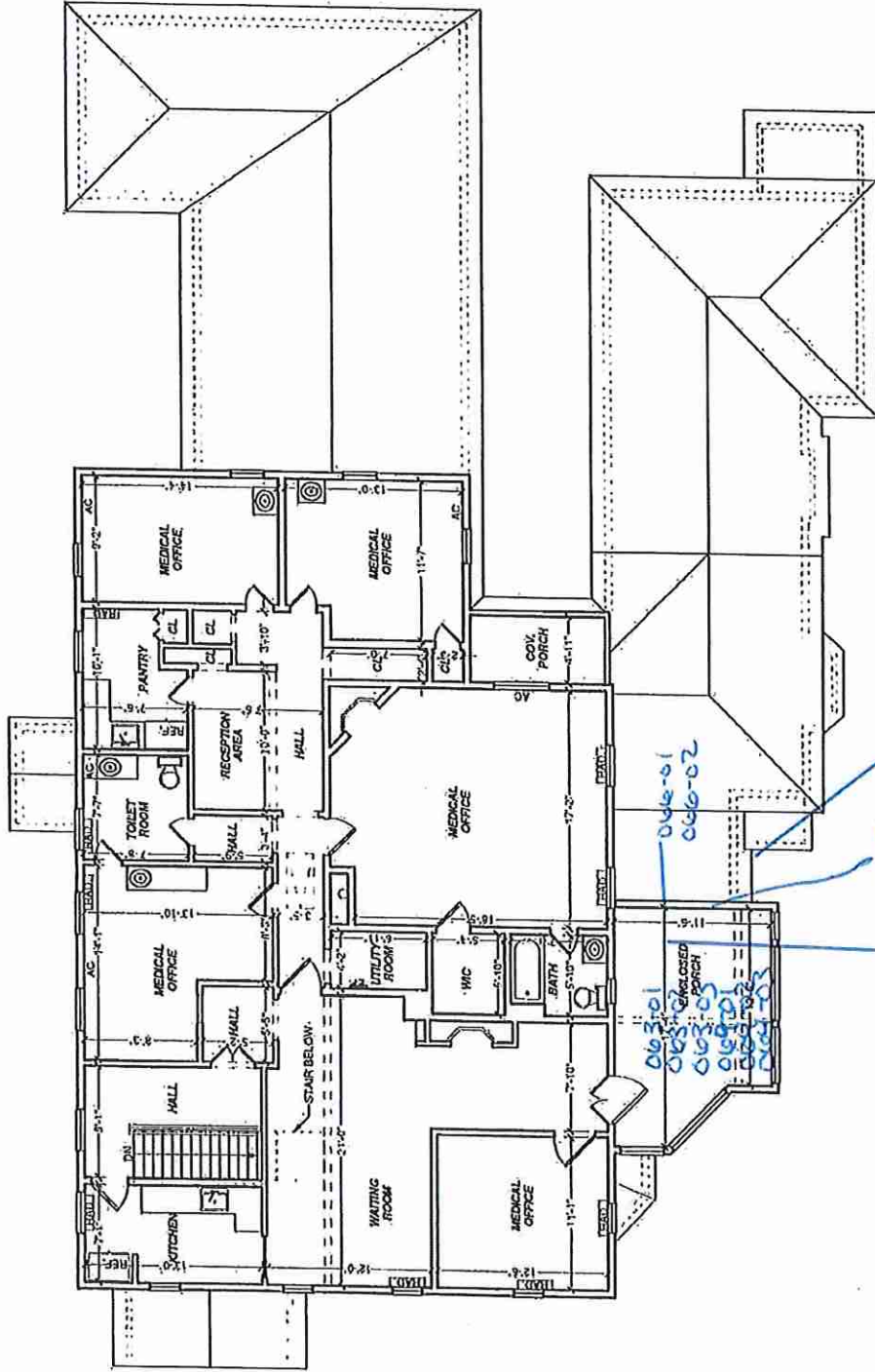

- 063-01
- 063-02
- 063-03
- 063-04
- 063-05
- 063-06
- 065-01
- 065-02
- 065-03
- 065-04
- 065-05
- 067-01
- 067-02
- 067-03
- 067-04
- 067-05
- 067-06

Material location drawing
 A = Acn Bottom layer Vapor Barrier
 upper level porch roof

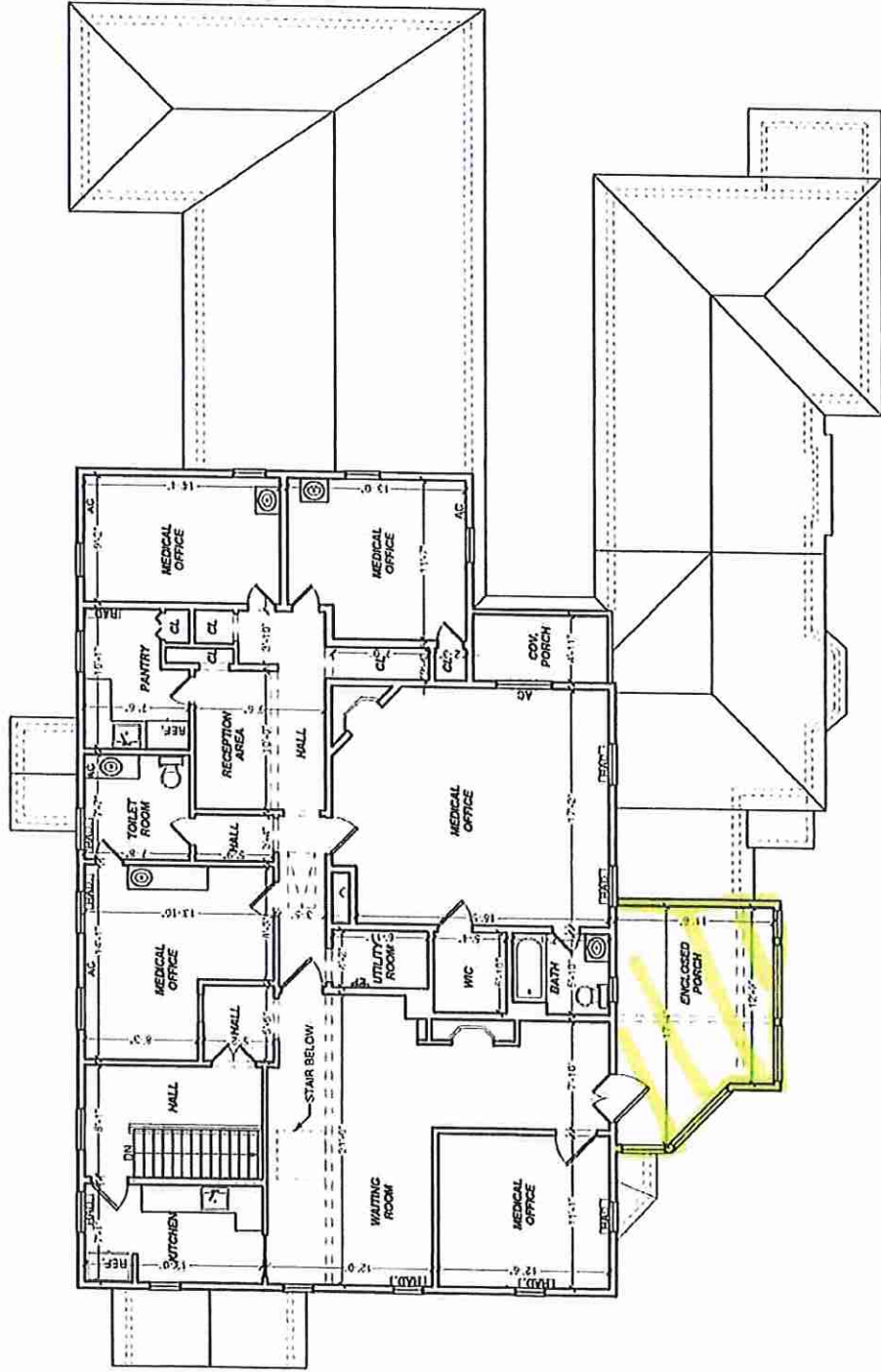

G2

PRELIMINARY SECOND FLOOR PLAN

TRUDEAU BUILDING
 118 MAIN STREET
 SARANAC LAKE, NY 12983

GORDON + GORDON
 ARCHITECTURE, LLC
 HARRY GORDON,
 FAIA

DATE: 05.22.18

SCALE:
 1/4" = 1'-0"

A2.03

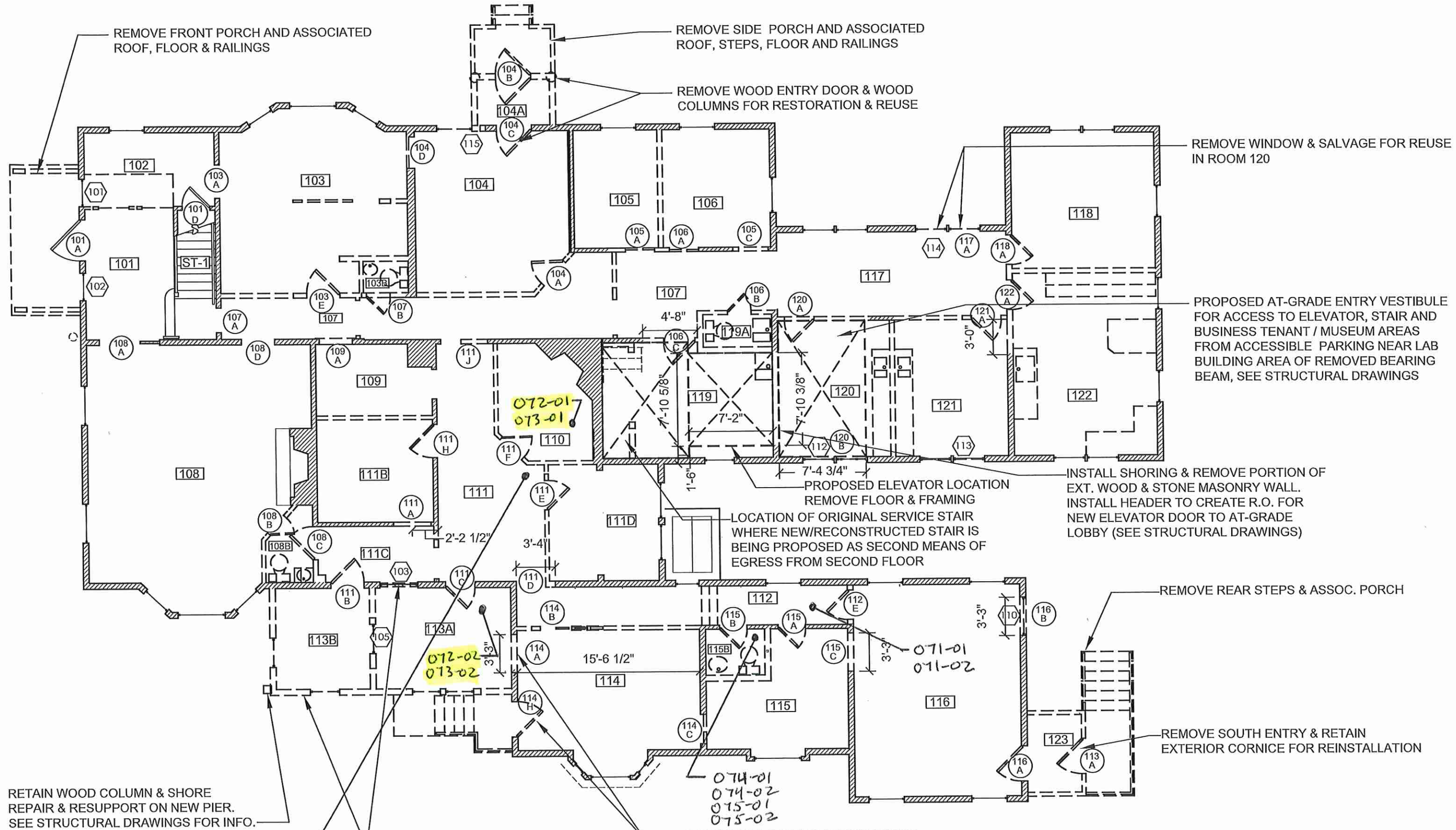

REMOVE FRONT PORCH AND ASSOCIATED ROOF, FLOOR & RAILINGS

REMOVE SIDE PORCH AND ASSOCIATED ROOF, STEPS, FLOOR AND RAILINGS

REMOVE WOOD ENTRY DOOR & WOOD COLUMNS FOR RESTORATION & REUSE

REMOVE WINDOW & SALVAGE FOR REUSE IN ROOM 120

PROPOSED AT-GRADE ENTRY VESTIBULE FOR ACCESS TO ELEVATOR, STAIR AND BUSINESS TENANT / MUSEUM AREAS FROM ACCESSIBLE PARKING NEAR LAB BUILDING AREA OF REMOVED BEARING BEAM, SEE STRUCTURAL DRAWINGS

INSTALL SHORING & REMOVE PORTION OF EXT. WOOD & STONE MASONRY WALL. INSTALL HEADER TO CREATE R.O. FOR NEW ELEVATOR DOOR TO AT-GRADE LOBBY (SEE STRUCTURAL DRAWINGS)

LOCATION OF ORIGINAL SERVICE STAIR WHERE NEW/RECONSTRUCTED STAIR IS BEING PROPOSED AS SECOND MEANS OF EGRESS FROM SECOND FLOOR

REMOVE REAR STEPS & ASSOC. PORCH

REMOVE SOUTH ENTRY & RETAIN EXTERIOR CORNICE FOR REINSTALLATION

RETAIN WOOD COLUMN & SHORE REPAIR & RESUPPORT ON NEW PIER. SEE STRUCTURAL DRAWINGS FOR INFO.

REMOVE WEST PORCH WALLS, FLOOR STRUCTURE & GLASS BLOCK INFILL

REMOVE DOOR & SALVAGE FOR REUSE IN IN ADJACENT LOCATION

069-01
069-02
070-01
070-02

072-01
073-01

072-02
073-02

071-01
071-02

074-01
074-02
075-01
075-02

2 FIRST FLOOR EXISTING/REMOVALS PLAN
A0.2 SCALE: 1/8" = 1'-0"

01/14/2022 SAMPLE LOCATIONS

- NOTES:**
1. DASHED LINES INDICATE WALLS OR FEATURES TO BE REMOVED
 2. REMOVE ALL EXTERIOR VINYL SIDING, EXT. WOOD TRIM TO REMAIN
 3. WINDOWS & DOORS SHOWN TO BE REMOVED WILL REQUIRE TEMPORARY ENCLOSURE
 4. ALL EXTERIOR WOOD TRIM TO REMAIN SHALL BE PROTECTED FROM DAMAGE

XX-XX = POSITIVE MATERIAL

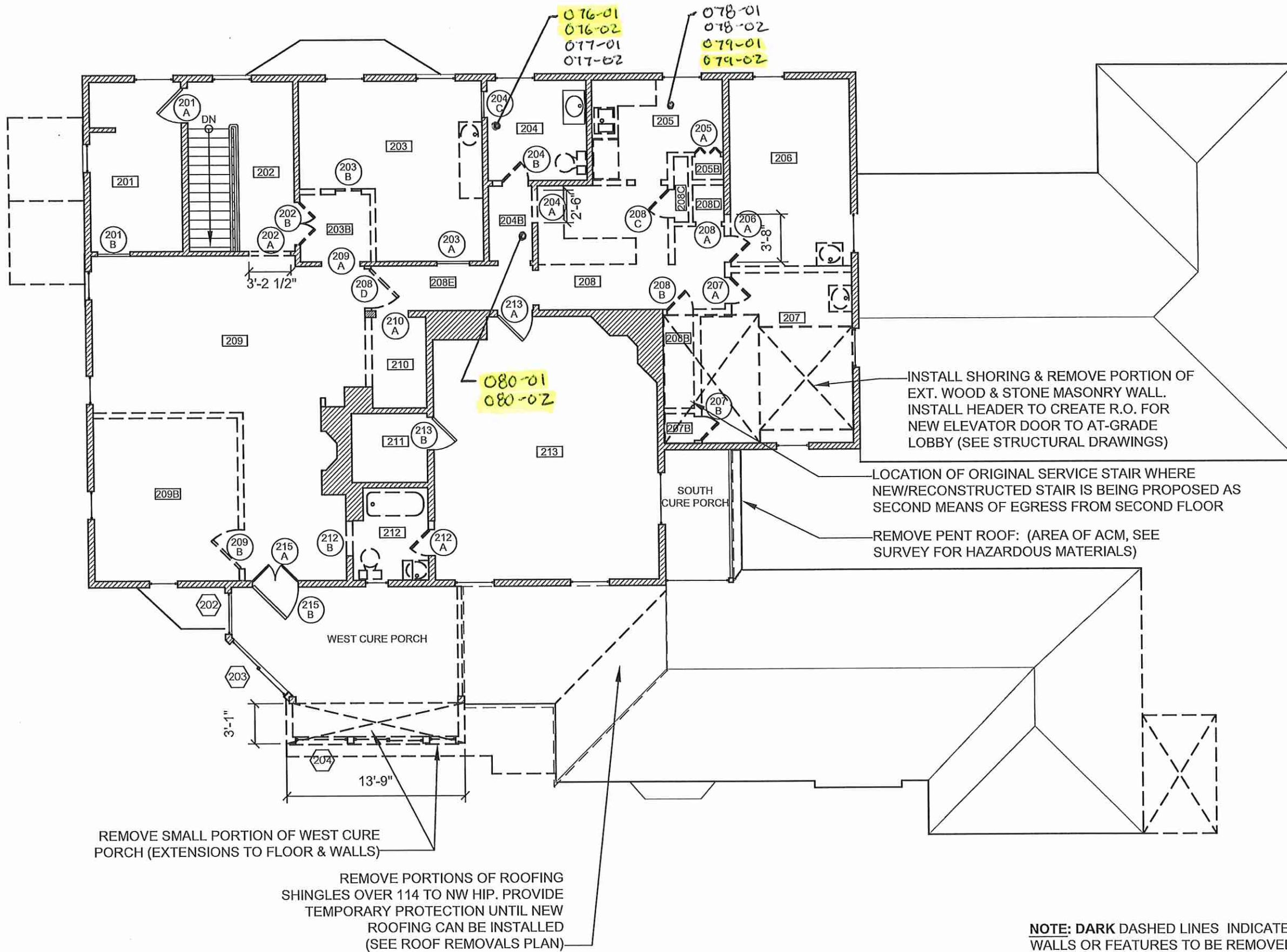

REMOVE SMALL PORTION OF WEST CURE PORCH (EXTENSIONS TO FLOOR & WALLS)

REMOVE PORTIONS OF ROOFING SHINGLES OVER 114 TO NW HIP. PROVIDE TEMPORARY PROTECTION UNTIL NEW ROOFING CAN BE INSTALLED (SEE ROOF REMOVALS PLAN)

INSTALL SHORING & REMOVE PORTION OF EXT. WOOD & STONE MASONRY WALL. INSTALL HEADER TO CREATE R.O. FOR NEW ELEVATOR DOOR TO AT-GRADE LOBBY (SEE STRUCTURAL DRAWINGS)

LOCATION OF ORIGINAL SERVICE STAIR WHERE NEW/RECONSTRUCTED STAIR IS BEING PROPOSED AS SECOND MEANS OF EGRESS FROM SECOND FLOOR

REMOVE PENT ROOF: (AREA OF ACM, SEE SURVEY FOR HAZARDOUS MATERIALS)

NOTE: DARK DASHED LINES INDICATE WALLS OR FEATURES TO BE REMOVED

4 SECOND FLOOR EXISTING/REMOVALS PLAN
 A0.2 SCALE: 1/8" = 1'-0"

01/14/2022 SAMPLE LOCATIONS

XX-XX = POSITIVE MATERIAL

Material Location Map 1st Floor - REVISED 01/14/2022

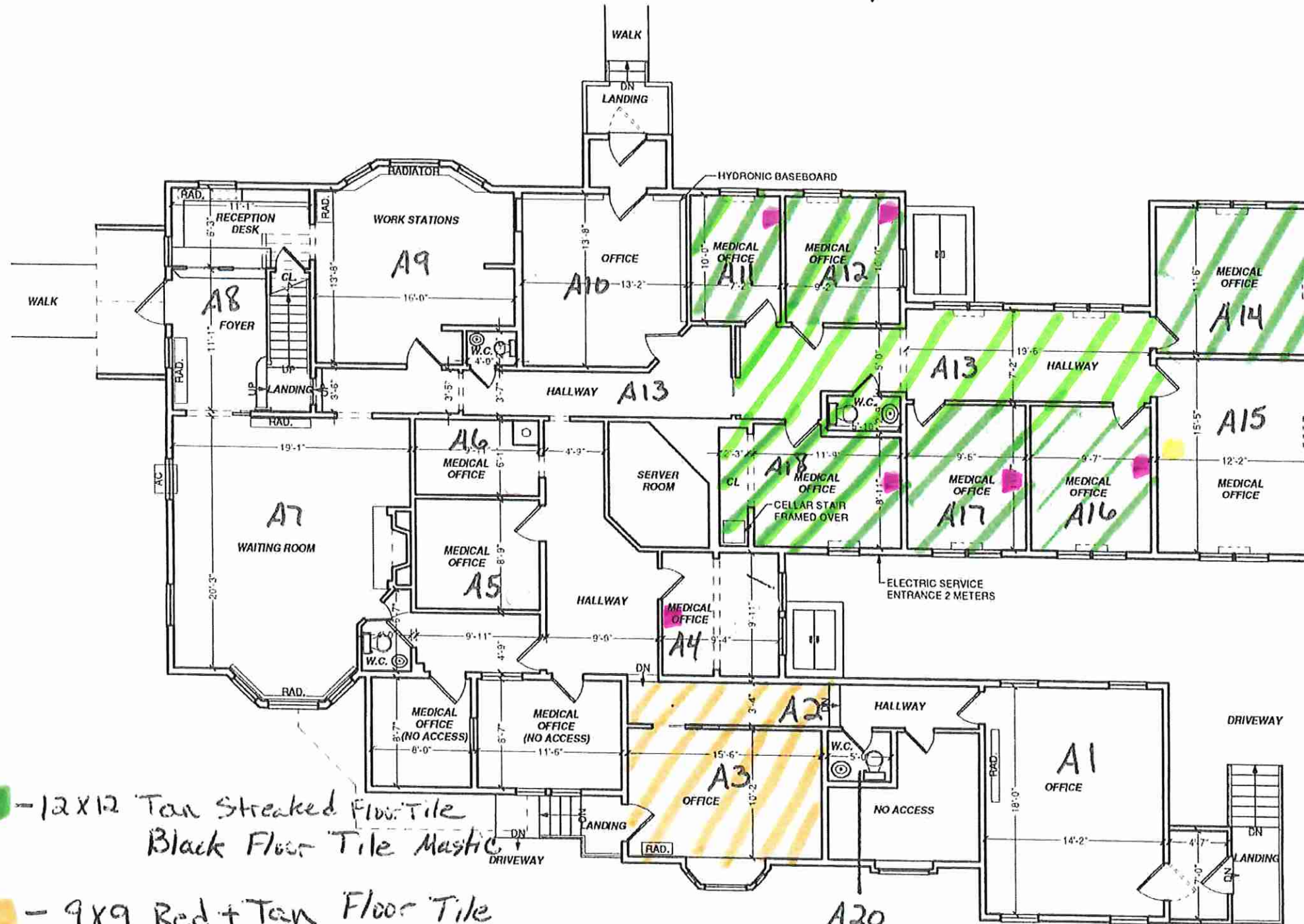

- 12x12 Tan Streaked Floor Tile
Black Floor Tile Mastic
- 9x9 Red + Tan Floor Tile
Black Vapor Barrier / Floor Tile Mastic
- Black Sink Undercoating
- White Sink Undercoating

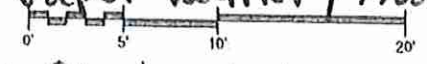

G2

PRELIMINARY FIRST FLOOR PLAN

TRUDEAU BUILDING
118 MAIN STREET
SARANAC LAKE, NY 12983

GORDON + GORDON
ARCHITECTURE, LLC
HARRY GORDON,
FAIA



DATE:
05.22.18

SCALE:
1/4" = 1'-0"

A2.02

Please refer to the Assumptions and Limitations Section of the report.

Material location drawing - REVISED 01/14/2022

 = AcM Bottom layer Vapor Barrier upper level porch roof
 = Assumed AcM Bottom Layer Vapor Barrier

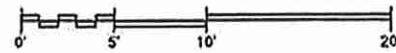
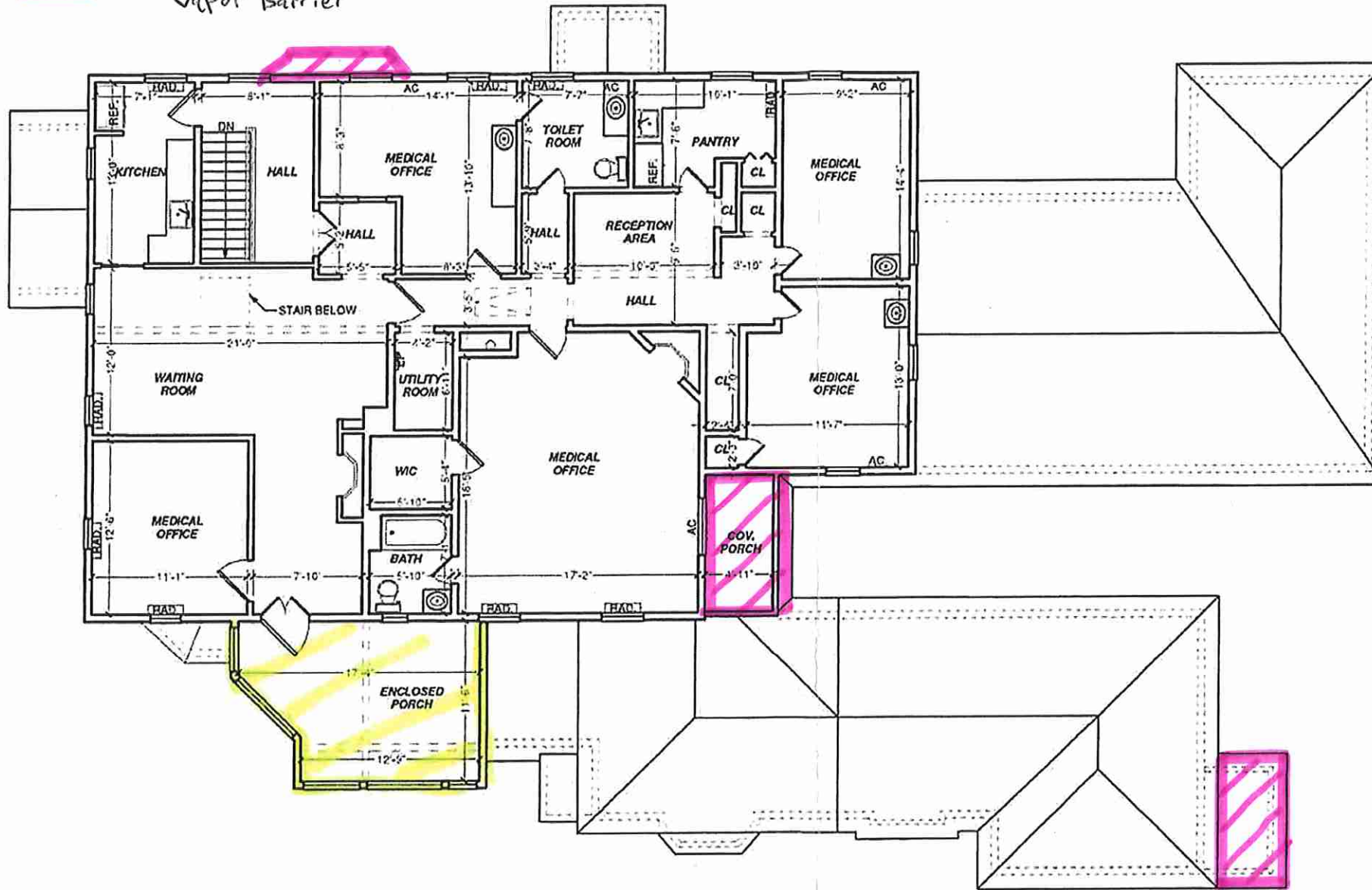

G2

PRELIMINARY SECOND FLOOR PLAN

TRUDEAU BUILDING
 118 MAIN STREET
 SARANAC LAKE, NY 12983

GORDON + GORDON
 ARCHITECTURE, LLC
 HARRY GORDON,
 FAIA

DATE:
 05.22.18

SCALE:
 1/4" = 1'-0"

A2.03

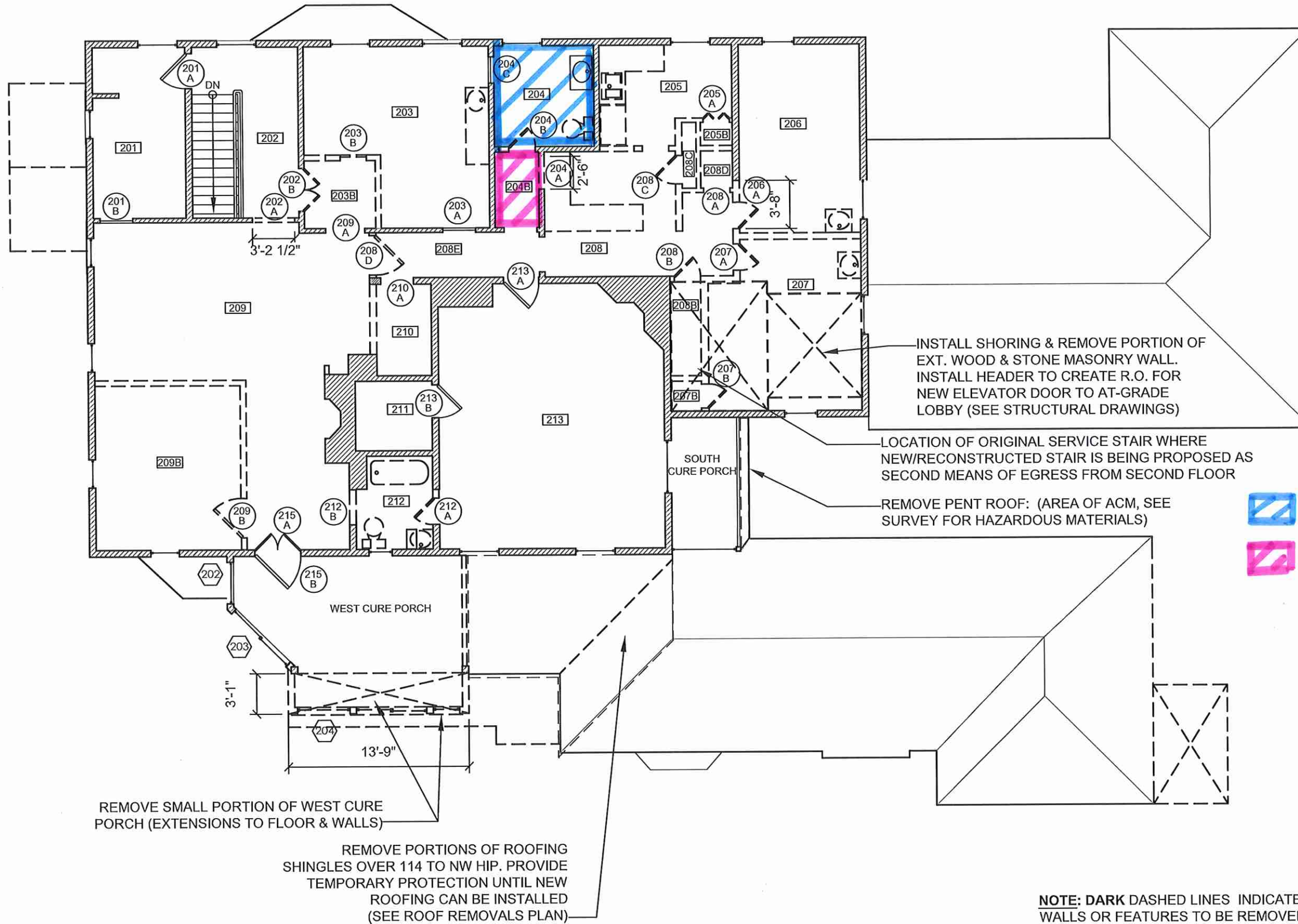

NOTE: DARK DASHED LINES INDICATE WALLS OR FEATURES TO BE REMOVED

4 SECOND FLOOR EXISTING/REMOVALS PLAN
 A0.2 SCALE: 1/8" = 1'-0"

01/14/2022 MATERIAL LOCATIONS

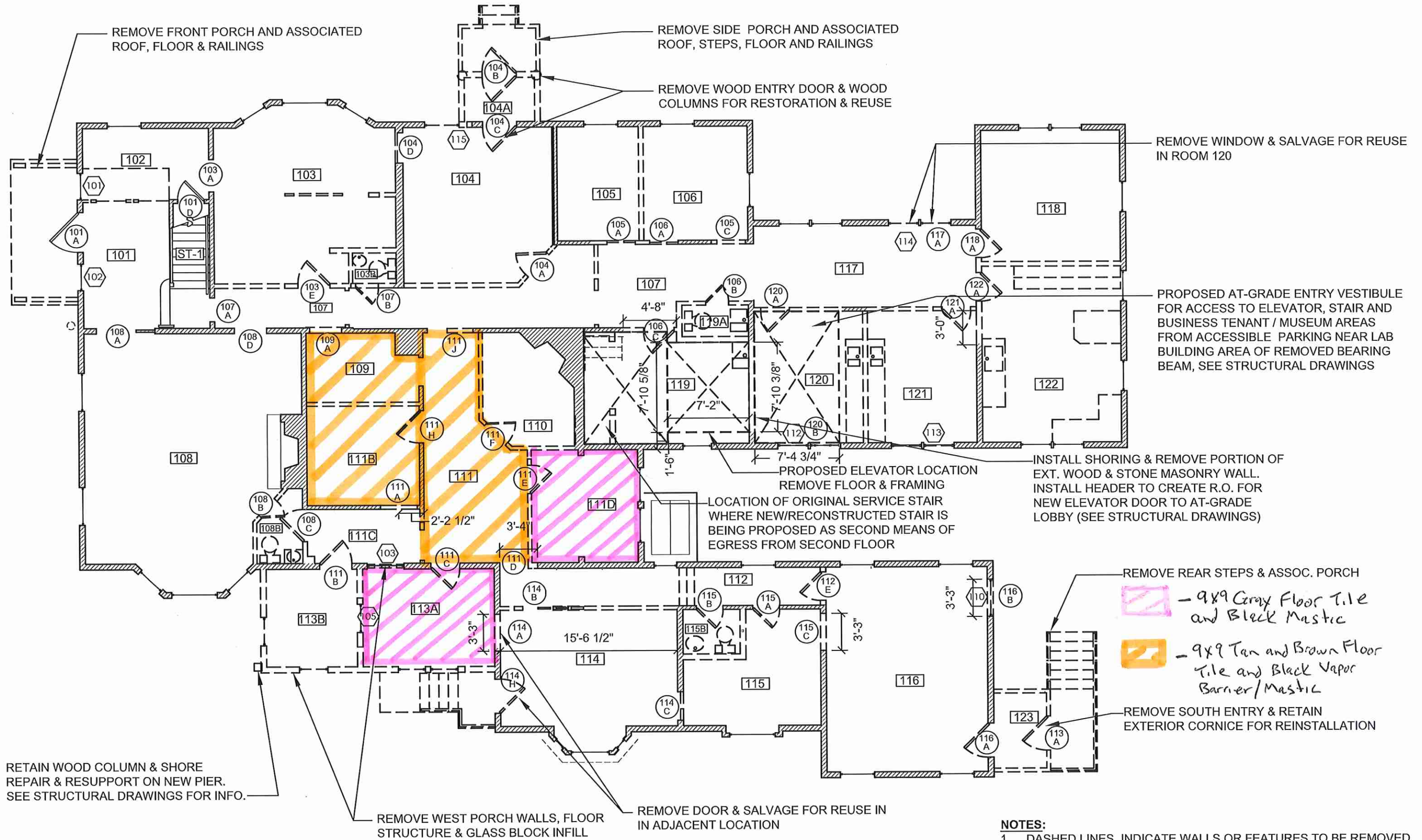

RETAIN WOOD COLUMN & SHORE
REPAIR & RESUPPORT ON NEW PIER.
SEE STRUCTURAL DRAWINGS FOR INFO.

REMOVE WEST PORCH WALLS, FLOOR
STRUCTURE & GLASS BLOCK INFILL

REMOVE DOOR & SALVAGE FOR REUSE IN
IN ADJACENT LOCATION

2 FIRST FLOOR EXISTING/REMOVALS PLAN
A0.2 SCALE: 1/8" = 1'-0"

01/14/2022 MATERIAL LOCATIONS

- NOTES:**
1. DASHED LINES INDICATE WALLS OR FEATURES TO BE REMOVED
 2. REMOVE ALL EXTERIOR VINYL SIDING, EXT. WOOD TRIM TO REMAIN
 3. WINDOWS & DOORS SHOWN TO BE REMOVED WILL REQUIRE TEMPORARY ENCLOSURE
 4. ALL EXTERIOR WOOD TRIM TO REMAIN SHALL BE PROTECTED FROM DAMAGE

- REMOVE REAR STEPS & ASSOC. PORCH
- 9x9 Gray Floor Tile and Black Mastic
- 9x9 Tan and Brown Floor Tile and Black Vapor Barrier/Mastic
- REMOVE SOUTH ENTRY & RETAIN EXTERIOR CORNICE FOR REINSTALLATION

INSTALL SHORING & REMOVE PORTION OF
EXT. WOOD & STONE MASONRY WALL.
INSTALL HEADER TO CREATE R.O. FOR
NEW ELEVATOR DOOR TO AT-GRADE
LOBBY (SEE STRUCTURAL DRAWINGS)

PROPOSED ELEVATOR LOCATION
REMOVE FLOOR & FRAMING

LOCATION OF ORIGINAL SERVICE STAIR
WHERE NEW/RECONSTRUCTED STAIR IS
BEING PROPOSED AS SECOND MEANS OF
EGRESS FROM SECOND FLOOR

REMOVE WINDOW & SALVAGE FOR REUSE
IN ROOM 120

PROPOSED AT-GRADE ENTRY VESTIBULE
FOR ACCESS TO ELEVATOR, STAIR AND
BUSINESS TENANT / MUSEUM AREAS
FROM ACCESSIBLE PARKING NEAR LAB
BUILDING AREA OF REMOVED BEARING
BEAM, SEE STRUCTURAL DRAWINGS

REMOVE SIDE PORCH AND ASSOCIATED
ROOF, STEPS, FLOOR AND RAILINGS

REMOVE FRONT PORCH AND ASSOCIATED
ROOF, FLOOR & RAILINGS

REMOVE WOOD ENTRY DOOR & WOOD
COLUMNS FOR RESTORATION & REUSE

**ATTACHMENT B: ASBESTOS LABORATORY ANALYSIS REPORT WITH CHAIN
OF CUSTODY DOCUMENTATION**



AmeriSci New York
 117 EAST 30TH ST.
 NEW YORK, NY 10016
 TEL: (212) 679-8600 • FAX: (212) 679-3114

PLM Bulk Asbestos Report

Ambient Environmental, Inc.
 Attn: Joella Viscusi
 828 Washington Avenue
 Albany, NY 12203

Date Received 07/24/18 AmeriSci Job # 218074880
 Date Examined 07/24/18 P.O. #
 ELAP # 11480 Page 1 of 20
 RE: 180627AA; Trudeau Building; 118 Main Street, Saranac Lake,
 New York 12983, Renovation

Client No. / HGA	Lab No.	Asbestos Present	Total % Asbestos
03-01 03 Location: Second Floor, B13 - 2' X 4' White Worm Track Ceiling Tile, Lay In	218074880-01	No	NAD ¹ (by NYS ELAP 198.6) by Jared C. Clarke on 07/24/18
Analyst Description: Grey, Homogeneous, Non-Fibrous, Bulk Material Asbestos Types: Other Material: Non-fibrous 51.2 %			
03-02 03 Location: Second Floor, B13 - 2' X 4' White Worm Track Ceiling Tile, Lay In	218074880-02	No	NAD (by NYS ELAP 198.6) by Jared C. Clarke on 07/25/18
Analyst Description: Grey, Homogeneous, Non-Fibrous, Bulk Material Asbestos Types: Other Material: Non-fibrous 50.3 %			
04-01 04 Location: Second Floor, B4 - Gray Cove Base	218074880-03	No	NAD (by NYS ELAP 198.6) by Jared C. Clarke on 07/25/18
Analyst Description: Grey, Homogeneous, Non-Fibrous, Bulk Material Asbestos Types: Other Material: Non-fibrous 0.7 %			
04-02 04 Location: Second Floor, B4 - Gray Cove Base	218074880-04	No	NAD (by NYS ELAP 198.6) by Jared C. Clarke on 07/25/18
Analyst Description: Grey, Homogeneous, Non-Fibrous, Bulk Material Asbestos Types: Other Material: Non-fibrous 0.5 %			
05-01 05 Location: Second Floor, B4 - White Cove Adhesive	218074880-05	No	NAD (by NYS ELAP 198.6) by Jared C. Clarke on 07/25/18
Analyst Description: Yellow/White, Homogeneous, Non-Fibrous, Bulk Material Asbestos Types: Other Material: Non-fibrous 8.7 %			

See Reporting notes on last page

AmeriSci Job #: 218074880

Page 2 of 20

Client Name: Ambient Environmental, Inc.

PLM Bulk Asbestos Report

180627AA; Trudeau Building; 118 Main Street, Saranac Lake,
New York 12983, Renovation

Client No. / HGA	Lab No.	Asbestos Present	Total % Asbestos
05-02 05	218074880-06 Location: Second Floor, B4 - White Cove Adhesive	No	NAD (by NYS ELAP 198.6) by Jared C. Clarke on 07/25/18
Analyst Description: Yellow/White, Homogeneous, Non-Fibrous, Bulk Material Asbestos Types: Other Material: Non-fibrous 10.9 %			
06-01 06	218074880-07 Location: Second Floor, B6 - Blue Floral Wallpaper	No	NAD (by NYS ELAP 198.6) by Jared C. Clarke on 07/25/18
Analyst Description: Beige, Homogeneous, Non-Fibrous, Bulk Material Asbestos Types: Other Material: Non-fibrous 6 %			
06-02 06	218074880-08 Location: Second Floor, B6 - Blue Floral Wallpaper	No	NAD (by NYS ELAP 198.6) by Jared C. Clarke on 07/25/18
Analyst Description: Beige, Homogeneous, Non-Fibrous, Bulk Material Asbestos Types: Other Material: Non-fibrous 3 %			
07-01 07	218074880-09 Location: Second Floor, B6 - Blue Floral Wallpaper Adhesive	No	NAD (by NYS ELAP 198.6) by Jared C. Clarke on 07/25/18
Analyst Description: Tan, Homogeneous, Non-Fibrous, Bulk Material Asbestos Types: Other Material: Non-fibrous 2 %			
07-02 07	218074880-10 Location: Second Floor, B6 - Blue Floral Wallpaper Adhesive	No	NAD (by NYS ELAP 198.6) by Jared C. Clarke on 07/25/18
Analyst Description: Tan, Homogeneous, Non-Fibrous, Bulk Material Asbestos Types: Other Material: Non-fibrous 2 %			
08-01 08	218074880-11 Location: Second Floor, B7 - 4" X 4" Tan Tile Adhesive	No	NAD (by NYS ELAP 198.6) by Jared C. Clarke on 07/25/18
Analyst Description: Tan, Homogeneous, Non-Fibrous, Bulk Material Asbestos Types: Other Material: Non-fibrous 62.3 %			

See Reporting notes on last page

AmeriSci Job #: 218074880

Page 3 of 20

Client Name: Ambient Environmental, Inc.

PLM Bulk Asbestos Report

180627AA; Trudeau Building; 118 Main Street, Saranac Lake,
New York 12983, Renovation

Client No. / HGA	Lab No.	Asbestos Present	Total % Asbestos
08-02 08	218074880-12 Location: Second Floor, B7 - 4" X 4" Tan Tile Adhesive	No	NAD (by NYS ELAP 198.6) by Jared C. Clarke on 07/25/18
Analyst Description: Tan, Homogeneous, Non-Fibrous, Bulk Material Asbestos Types: Other Material: Non-fibrous 49.3 %			
10-01 10	218074880-13 Location: Second Floor, B4 - Tan Tree Wallpaper	No	NAD (by NYS ELAP 198.6) by Jared C. Clarke on 07/25/18
Analyst Description: Tan, Homogeneous, Non-Fibrous, Bulk Material Asbestos Types: Other Material: Non-fibrous 7.8 %			
10-02 10	218074880-14 Location: Second Floor, B4 - Tan Tree Wallpaper	No	NAD (by NYS ELAP 198.6) by Jared C. Clarke on 07/25/18
Analyst Description: Beige, Homogeneous, Non-Fibrous, Bulk Material Asbestos Types: Other Material: Non-fibrous 7.1 %			
11-01 11	218074880-15 Location: Second Floor, B4 - Tan Tree Wallpaper Adhesive "Insufficient Material Submitted For Preparation"		NA
Analyst Description: Bulk Material Asbestos Types: Other Material:			
11-02 11	218074880-16 Location: Second Floor, B4 - Tan Tree Wallpaper Adhesive "Insufficient Material Submitted For Preparation"		NA
Analyst Description: Bulk Material Asbestos Types: Other Material:			
12-01 12	218074880-17 Location: First Floor, A20 - White Speckled Sheet Flooring	No	NAD (by NYS ELAP 198.6) by Jared C. Clarke on 07/25/18
Analyst Description: Grey, Homogeneous, Non-Fibrous, Bulk Material Asbestos Types: Other Material: Non-fibrous 2 %			

See Reporting notes on last page

AmeriSci Job #: 218074880

Page 4 of 20

Client Name: Ambient Environmental, Inc.

PLM Bulk Asbestos Report

180627AA; Trudeau Building; 118 Main Street, Saranac Lake,
New York 12983, Renovation

Client No. / HGA	Lab No.	Asbestos Present	Total % Asbestos
12-02 12	218074880-18 Location: Second Floor, B4 - White Speckled Sheet Flooring	No	NAD (by NYS ELAP 198.6) by Jared C. Clarke on 07/25/18
Analyst Description: Grey, Homogeneous, Non-Fibrous, Bulk Material Asbestos Types: Other Material: Non-fibrous 2.1 %			
13-01 13	218074880-19 Location: Second Floor, B4 - Tan Sheet Flooring Adhesive	No	NAD (by NYS ELAP 198.6) by Jared C. Clarke on 07/25/18
Analyst Description: Yellow, Homogeneous, Non-Fibrous, Bulk Material Asbestos Types: Other Material: Non-fibrous 22.9 %			
13-02 13	218074880-20 Location: First Floor, A20 - Tan Sheet Flooring Adhesive	No	NAD (by NYS ELAP 198.6) by Jared C. Clarke on 07/25/18
Analyst Description: Yellow, Heterogeneous, Non-Fibrous, Bulk Material Asbestos Types: Other Material: Non-fibrous 11 %			
14-01 14	218074880-21 Location: Second Floor, B4 - Green Woven Wallpaper	No	NAD (by NYS ELAP 198.6) by Jared C. Clarke on 07/25/18
Analyst Description: Green, Homogeneous, Non-Fibrous, Bulk Material Asbestos Types: Other Material: Non-fibrous 6.5 %			
14-02 14	218074880-22 Location: Second Floor, B4 - Green Woven Wallpaper	No	NAD (by NYS ELAP 198.6) by Jared C. Clarke on 07/25/18
Analyst Description: Green, Homogeneous, Non-Fibrous, Bulk Material Asbestos Types: Other Material: Non-fibrous 8.4 %			
15-01 15	218074880-23 Location: Second Floor, B4 - Green Woven Wallpaper Adhesive "Insufficient Material Submitted For Preparation"		NA
Analyst Description: Bulk Material Asbestos Types: Other Material:			

See Reporting notes on last page

AmeriSci Job #: 218074880

Page 5 of 20

Client Name: Ambient Environmental, Inc.

PLM Bulk Asbestos Report

180627AA; Trudeau Building; 118 Main Street, Saranac Lake,
New York 12983, Renovation

Client No. / HGA	Lab No.	Asbestos Present	Total % Asbestos
15-02 15	218074880-24 Location: Second Floor, B4 - Green Woven Wallpaper Adhesive "Insufficient Material Submitted For Preparation"		NA
<p>Analyst Description: Bulk Material Asbestos Types: Other Material:</p>			
16-01 16	218074880-25 Location: Second Floor, B4 - Multi Tree Wallpaper Adhesive	Yes	Trace (<0.25 % pc) ² (EPA 400 PC) by Jared C. Clarke on 07/25/18
<p>Analyst Description: Tan, Homogeneous, Non-Fibrous, Bulk Material Asbestos Types: Chrysotile <0.25 % pc Other Material: Non-fibrous 15.7 %</p>			
16-02 16	218074880-26 Location: Second Floor, B4 - Multi Tree Wallpaper Adhesive	Yes	Trace (<0.25 % pc) ² (EPA 400 PC) by Jared C. Clarke on 07/25/18
<p>Analyst Description: Tan, Homogeneous, Non-Fibrous, Bulk Material Asbestos Types: Chrysotile <0.25 % pc Other Material: Non-fibrous 18.4 %</p>			
17-01 17	218074880-27 Location: Second Floor, B4 - Multi Tree Wallpaper	No	NAD (by NYS ELAP 198.6) by Jared C. Clarke on 07/25/18
<p>Analyst Description: Tan/Green, Homogeneous, Non-Fibrous, Bulk Material Asbestos Types: Other Material: Non-fibrous 22.8 %</p>			
17-02 17	218074880-28 Location: Second Floor, B4 - Multi Tree Wallpaper	No	NAD (by NYS ELAP 198.6) by Jared C. Clarke on 07/25/18
<p>Analyst Description: Tan/Green, Homogeneous, Non-Fibrous, Bulk Material Asbestos Types: Other Material: Non-fibrous 5.6 %</p>			
18-01 18	218074880-29 Location: First Floor, A8 - White Gypsum Wallboard	No	NAD (by NYS ELAP 198.1) by Jared C. Clarke on 07/24/18
<p>Analyst Description: OffWhite/Brown, Heterogeneous, Fibrous, Bulk Material Asbestos Types: Other Material: Cellulose 20 %, Non-fibrous 80 %</p>			

See Reporting notes on last page

AmeriSci Job #: 218074880

Page 6 of 20

Client Name: Ambient Environmental, Inc.

PLM Bulk Asbestos Report

180627AA; Trudeau Building; 118 Main Street, Saranac Lake,
New York 12983, Renovation

Client No. / HGA	Lab No.	Asbestos Present	Total % Asbestos
18-02 18	218074880-30 Location: Second Floor, B5 - White Gypsum Wallboard	No	NAD (by NYS ELAP 198.1) by Jared C. Clarke on 07/24/18
<p>Analyst Description: OffWhite/Grey, Homogeneous, Non-Fibrous, Bulk Material Asbestos Types: Other Material: Cellulose Trace, Non-fibrous 100 %</p>			
19-01 19	218074880-31 Location: First Floor, A17 - White Gypsum Wallboard Joint Compound	Yes	0.5 % (EPA 400 PC) by Jared C. Clarke on 07/24/18
<p>Analyst Description: Tan, Homogeneous, Non-Fibrous, Bulk Material Asbestos Types: Chrysotile 0.5 % Other Material: Non-fibrous 99.5 %</p>			
19-02 19	218074880-32 Location: Second Floor, B13 - White Gypsum Wallboard Joint Compound	No	NAD (by NYS ELAP 198.1) by Jared C. Clarke on 07/24/18
<p>Analyst Description: White, Homogeneous, Non-Fibrous, Bulk Material Asbestos Types: Other Material: Non-fibrous 100 %</p>			
20-01 20	218074880-33 Location: Second Floor, B2 - Tan Plant Wallpaper	No	NAD (by NYS ELAP 198.6) by Jared C. Clarke on 07/25/18
<p>Analyst Description: Tan, Homogeneous, Non-Fibrous, Bulk Material Asbestos Types: Other Material: Non-fibrous 18.5 %</p>			
20-02 20	218074880-34 Location: Second Floor, B2 - Tan Plant Wallpaper	No	NAD (by NYS ELAP 198.6) by Jared C. Clarke on 07/25/18
<p>Analyst Description: Tan, Homogeneous, Non-Fibrous, Bulk Material Asbestos Types: Other Material: Non-fibrous 16.4 %</p>			
21-01 21	218074880-35 Location: Second Floor, B2 - Tan Plant Wallpaper Adhesive "Insufficient Material Submitted For Preparation"		NA
<p>Analyst Description: Bulk Material Asbestos Types: Other Material:</p>			

See Reporting notes on last page

AmeriSci Job #: 218074880

Page 7 of 20

Client Name: Ambient Environmental, Inc.

PLM Bulk Asbestos Report

180627AA; Trudeau Building; 118 Main Street, Saranac Lake,
New York 12983, Renovation

Client No. / HGA	Lab No.	Asbestos Present	Total % Asbestos
21-02 21	218074880-36 Location: Second Floor, B2 - Tan Plant Wallpaper Adhesive "Insufficient Material Submitted For Preparation"		NA
Analyst Description: Bulk Material Asbestos Types: Other Material:			
22-01 22	218074880-37 Location: Second Floor, B13 - Tan Cattail Wallpaper	No	NAD (by NYS ELAP 198.6) by Jared C. Clarke on 07/25/18
Analyst Description: Tan, Homogeneous, Non-Fibrous, Bulk Material Asbestos Types: Other Material: Non-fibrous 21.4 %			
22-02 22	218074880-38 Location: Second Floor, B13 - Tan Cattail Wallpaper	No	NAD (by NYS ELAP 198.6) by Jared C. Clarke on 07/25/18
Analyst Description: Tan, Homogeneous, Non-Fibrous, Bulk Material Asbestos Types: Other Material: Non-fibrous 18.2 %			
23-01 23	218074880-39 Location: Second Floor, B13 - Tan Cattail Wallpaper Adhesive "Insufficient Material Submitted For Preparation"		NA
Analyst Description: Bulk Material Asbestos Types: Other Material:			
23-02 23	218074880-40 Location: Second Floor, B13 - Tan Cattail Wallpaper Adhesive "Insufficient Material Submitted For Preparation"		NA
Analyst Description: Bulk Material Asbestos Types: Other Material:			
24-01 24	218074880-41 Location: Second Floor, B13 - White Sealant, Sink Undercoating	Yes	6.9 % (by NYS ELAP 198.6) by Jared C. Clarke on 07/25/18
Analyst Description: Grey, Homogeneous, Non-Fibrous, Bulk Material Asbestos Types: Chrysotile 6.9 % Other Material: Non-fibrous 41.7 %			

See Reporting notes on last page

AmeriSci Job #: 218074880

Page 8 of 20

Client Name: Ambient Environmental, Inc.

PLM Bulk Asbestos Report

180627AA; Trudeau Building; 118 Main Street, Saranac Lake,
New York 12983, Renovation

Client No. / HGA	Lab No.	Asbestos Present	Total % Asbestos
24-02 24	218074880-42 Location: Second Floor, B13 - White Sealant, Sink Undercoating		NAP/PS
Analyst Description: Bulk Material Asbestos Types: Other Material:			
25-01 25	218074880-43 Location: Second Floor, B11 - Green Round Sealant, Window Pane Glazing	No	NAD (by NYS ELAP 198.6) by Jared C. Clarke on 07/25/18
Analyst Description: Tan/Green, Homogeneous, Non-Fibrous, Bulk Material Asbestos Types: Other Material: Fibrous Talc Trace, Non-fibrous 28 %			
25-02 25	218074880-44 Location: Second Floor, B11 - Green Round Sealant, Window Pane Glazing	No	NAD (by NYS ELAP 198.6) by Jared C. Clarke on 07/25/18
Analyst Description: Tan/Green, Homogeneous, Non-Fibrous, Bulk Material Asbestos Types: Other Material: Fibrous Talc Trace, Non-fibrous 27.4 %			
26-01 26	218074880-45 Location: Second Floor, B11 - Gray Porch Window Sealant, Window Pane Glazing	Yes	Trace (<0.25 % pc) ² (EPA 400 PC) by Jared C. Clarke on 07/25/18
Analyst Description: Grey, Homogeneous, Non-Fibrous, Bulk Material Asbestos Types: Anthophyllite <0.25 % pc Other Material: Fibrous Talc 2 %, Non-fibrous 11.9 %			
26-02 26	218074880-46 Location: Second Floor, B11 - Gray Porch Window Sealant, Window Pane Glazing	Yes	Trace (<0.25 % pc) ² (EPA 400 PC) by Jared C. Clarke on 07/25/18
Analyst Description: Grey, Homogeneous, Non-Fibrous, Bulk Material Asbestos Types: Anthophyllite <0.25 % pc Other Material: Fibrous Talc Trace, Non-fibrous 9.7 %			
27-01 27	218074880-47 Location: Second Floor, B4 - White Fixture Caulk	No	NAD (by NYS ELAP 198.6) by Jared C. Clarke on 07/25/18
Analyst Description: OffWhite, Homogeneous, Non-Fibrous, Bulk Material Asbestos Types: Other Material: Non-fibrous 3.7 %			

See Reporting notes on last page

AmeriSci Job #: 218074880

Page 9 of 20

Client Name: Ambient Environmental, Inc.

PLM Bulk Asbestos Report

180627AA; Trudeau Building; 118 Main Street, Saranac Lake,
New York 12983, Renovation

Client No. / HGA	Lab No.	Asbestos Present	Total % Asbestos
27-02 27	218074880-48 Location: Second Floor, B4 - White Fixture Caulk	No	NAD (by NYS ELAP 198.6) by Jared C. Clarke on 07/25/18
Analyst Description: OffWhite, Homogeneous, Non-Fibrous, Bulk Material Asbestos Types: Other Material: Non-fibrous 11.3 %			
28-01 28	218074880-49 Location: First Floor, A8 - Tan Sheet Flooring Burlap Backed	No	NAD (by NYS ELAP 198.6) by Jared C. Clarke on 07/25/18
Analyst Description: Brown, Homogeneous, Non-Fibrous, Bulk Material Asbestos Types: Other Material: Non-fibrous 2.6 %			
28-02 28	218074880-50 Location: First Floor, A8 - Tan Sheet Flooring Burlap Backed	No	NAD (by NYS ELAP 198.6) by Jared C. Clarke on 07/25/18
Analyst Description: Brown, Homogeneous, Non-Fibrous, Bulk Material Asbestos Types: Other Material: Non-fibrous 0.6 %			
29-01 29	218074880-51 Location: First Floor, A8 - Pink Swirl Wallpaper	No	NAD (by NYS ELAP 198.6) by Jared C. Clarke on 07/25/18
Analyst Description: Pink, Homogeneous, Non-Fibrous, Bulk Material Asbestos Types: Other Material: Non-fibrous 4.2 %			
29-02 29	218074880-52 Location: First Floor, A9 - Pink Swirl Wallpaper	No	NAD (by NYS ELAP 198.6) by Jared C. Clarke on 07/25/18
Analyst Description: Pink, Homogeneous, Non-Fibrous, Bulk Material Asbestos Types: Other Material: Non-fibrous 5.1 %			
30-01 30	218074880-53 Location: First Floor, A8 - Pink Swirl Wallpaper Adhesive *Insufficient Material Submitted For Preparation*		NA
Analyst Description: Bulk Material Asbestos Types: Other Material:			

See Reporting notes on last page

AmeriSci Job #: 218074880

Page 10 of 20

Client Name: Ambient Environmental, Inc.

PLM Bulk Asbestos Report

180627AA; Trudeau Building; 118 Main Street, Saranac Lake,
New York 12983, Renovation

Client No. / HGA	Lab No.	Asbestos Present	Total % Asbestos
30-02 30	218074880-54 Location: First Floor, A9 - Pink Swirl Wallpaper Adhesive "Insufficient Material Submitted For Preparation"		NA
Analyst Description: Bulk Material Asbestos Types: Other Material:			
31-01 31	218074880-55 Location: First Floor, A8 - Black Floor Vapor Barrier	No	NAD (by NYS ELAP 198.6) by Jared C. Clarke on 07/25/18
Analyst Description: Black, Homogeneous, Non-Fibrous, Bulk Material Asbestos Types: Other Material: Non-fibrous 18.9 %			
31-02 31	218074880-56 Location: First Floor, A8 - Black Floor Vapor Barrier	No	NAD (by NYS ELAP 198.6) by Jared C. Clarke on 07/25/18
Analyst Description: Black, Homogeneous, Non-Fibrous, Bulk Material Asbestos Types: Other Material: Non-fibrous 23 %			
32-01 32	218074880-57 Location: First Floor, A8 - 4" X 4" Plum Cove Base	No	NAD (by NYS ELAP 198.6) by Jared C. Clarke on 07/25/18
Analyst Description: Maroon, Homogeneous, Non-Fibrous, Bulk Material Asbestos Types: Other Material: Non-fibrous 56.1 %			
32-02 32	218074880-58 Location: First Floor, A9 - 4" X 4" Plum Cove Base	No	NAD (by NYS ELAP 198.6) by Jared C. Clarke on 07/25/18
Analyst Description: Maroon, Homogeneous, Non-Fibrous, Bulk Material Asbestos Types: Other Material: Non-fibrous 54.7 %			
33-01 33	218074880-59 Location: First Floor, A4 - Yellow Cove Adhesive	No	NAD (by NYS ELAP 198.6) by Jared C. Clarke on 07/25/18
Analyst Description: Yellow, Homogeneous, Non-Fibrous, Bulk Material Asbestos Types: Other Material: Non-fibrous 20.1 %			

See Reporting notes on last page

AmeriSci Job #: 218074880

Page 11 of 20

Client Name: Ambient Environmental, Inc.

PLM Bulk Asbestos Report

180627AA; Trudeau Building; 118 Main Street, Saranac Lake,
New York 12983, Renovation

Client No. / HGA	Lab No.	Asbestos Present	Total % Asbestos
33-02 33	218074880-60 Location: First Floor, A5 - Yellow Cove Adhesive	No	NAD (by NYS ELAP 198.6) by Jared C. Clarke on 07/25/18
Analyst Description: Yellow, Homogeneous, Non-Fibrous, Bulk Material Asbestos Types: Other Material: Non-fibrous 24 %			
34-01 34	218074880-61 Location: First Floor, A4 - 4" X 4" Tan Cove Base	No	NAD (by NYS ELAP 198.6) by Jared C. Clarke on 07/25/18
Analyst Description: Beige, Homogeneous, Non-Fibrous, Bulk Material Asbestos Types: Other Material: Non-fibrous 1.3 %			
34-02 34	218074880-62 Location: First Floor, A5 - 4" X 4" Tan Cove Base	No	NAD (by NYS ELAP 198.6) by Jared C. Clarke on 07/25/18
Analyst Description: Yellow, Homogeneous, Non-Fibrous, Bulk Material Asbestos Types: Other Material: Non-fibrous 1.6 %			
35-01 35	218074880-63 Location: First Floor, A4 - Black Sealant, Sink Undercoating	Yes	5.8 % (by NYS ELAP 198.6) by Jared C. Clarke on 07/25/18
Analyst Description: Black, Homogeneous, Non-Fibrous, Bulk Material Asbestos Types: Chrysotile 5.8 % Other Material: Non-fibrous 38.9 %			
35-02 35	218074880-64 Location: First Floor, A4 - Black Sealant, Sink Undercoating		NA/PS
Analyst Description: Bulk Material Asbestos Types: Other Material:			
36-01 36	218074880-65 Location: First Floor, A8 - Tan Cove Adhesive	No	NAD (by NYS ELAP 198.6) by Jared C. Clarke on 07/25/18
Analyst Description: Yellow, Homogeneous, Non-Fibrous, Bulk Material Asbestos Types: Other Material: Non-fibrous 40 %			

See Reporting notes on last page

AmeriSci Job #: 218074880

Page 12 of 20

Client Name: Ambient Environmental, Inc.

PLM Bulk Asbestos Report

180627AA; Trudeau Building; 118 Main Street, Saranac Lake,
New York 12983, Renovation

Client No. / HGA	Lab No.	Asbestos Present	Total % Asbestos
36-02 36 Location: First Floor, A9 - Tan Cove Adhesive	218074880-66	No	NAD (by NYS ELAP 198.6) by Jared C. Clarke on 07/25/18
Analyst Description: Yellow, Homogeneous, Non-Fibrous, Bulk Material Asbestos Types: Other Material: Non-fibrous 36.9 %			
37-01 37 Location: First Floor, A10 - Tan Woven Wallpaper	218074880-67	No	NAD (by NYS ELAP 198.6) by Jared C. Clarke on 07/25/18
Analyst Description: Tan, Homogeneous, Non-Fibrous, Bulk Material Asbestos Types: Other Material: Non-fibrous 4.1 %			
37-02 37 Location: First Floor, A10 - Tan Woven Wallpaper	218074880-68	No	NAD (by NYS ELAP 198.6) by Jared C. Clarke on 07/25/18
Analyst Description: Tan, Homogeneous, Non-Fibrous, Bulk Material Asbestos Types: Other Material: Non-fibrous 5.9 %			
38-01 38 Location: First Floor, A10 - Yellow Wallpaper Adhesive "Insufficient Material Submitted For Preparation"	218074880-69		NA
Analyst Description: Bulk Material Asbestos Types: Other Material:			
38-02 38 Location: First Floor, A10 - Yellow Wallpaper Adhesive "Insufficient Material Submitted For Preparation"	218074880-70		NA
Analyst Description: Bulk Material Asbestos Types: Other Material:			
39-01 39 Location: First Floor, A14 - 12" X 12" Tan Streaked Floor Tile	218074880-71	Yes	11.2 % (by NYS ELAP 198.6) by Jared C. Clarke on 07/25/18
Analyst Description: Tan, Homogeneous, Non-Fibrous, Bulk Material Asbestos Types: Chrysotile 11.2 % Other Material: Non-fibrous 47.6 %			

See Reporting notes on last page

AmeriSci Job #: 218074880

Page 13 of 20

Client Name: Ambient Environmental, Inc.

PLM Bulk Asbestos Report

180627AA; Trudeau Building; 118 Main Street, Saranac Lake,
New York 12983, Renovation

Client No. / HGA	Lab No.	Asbestos Present	Total % Asbestos
39-02 39	218074880-72 Location: First Floor, A18 - 12" X 12" Tan Streaked Floor Tile		NA/PS
Analyst Description: Bulk Material Asbestos Types: Other Material:			
40-01 40	218074880-73 Location: First Floor, A14 - Black Floor Tile Mastic	No	NAD (by NYS ELAP 198.6) by Jared C. Clarke on 07/25/18
Analyst Description: Black, Homogeneous, Non-Fibrous, Bulk Material Asbestos Types: Other Material: Non-fibrous 5.6 %			
40-02 40	218074880-74 Location: First Floor, A18 - Black Floor Tile Mastic	No	NAD (by NYS ELAP 198.6) by Jared C. Clarke on 07/25/18
Analyst Description: Black, Homogeneous, Non-Fibrous, Bulk Material Asbestos Types: Other Material: Non-fibrous 4.4 %			
41-01 41	218074880-75 Location: First Floor, A7 - Tan Vertical Flower Wallpaper	No	NAD (by NYS ELAP 198.6) by Jared C. Clarke on 07/25/18
Analyst Description: Beige, Homogeneous, Non-Fibrous, Bulk Material Asbestos Types: Other Material: Non-fibrous 6.7 %			
41-02 41	218074880-76 Location: First Floor, A7 - Tan Vertical Flower Wallpaper	No	NAD (by NYS ELAP 198.6) by Jared C. Clarke on 07/25/18
Analyst Description: Beige, Homogeneous, Non-Fibrous, Bulk Material Asbestos Types: Other Material: Non-fibrous 11.8 %			
42-01 42	218074880-77 Location: First Floor, A7 - Tan (Vertical) Wallpaper Adhesive "Insufficient Material Submitted For Preparation"		NA
Analyst Description: Bulk Material Asbestos Types: Other Material:			

See Reporting notes on last page

AmeriSci Job #: 218074880

Page 14 of 20

Client Name: Ambient Environmental, Inc.

PLM Bulk Asbestos Report

180627AA; Trudeau Building; 118 Main Street, Saranac Lake,
New York 12983, Renovation

Client No. / HGA	Lab No.	Asbestos Present	Total % Asbestos
42-02 42	218074880-78 Location: First Floor, A7 - Tan (Vertical) Wallpaper Adhesive "Insufficient Material Submitted For Preparation"		NA
Analyst Description: Bulk Material Asbestos Types: Other Material:			
43-01 43	218074880-79 Location: First Floor, A8 - White Floral Wallpaper	No	NAD (by NYS ELAP 198.6) by Jared C. Clarke on 07/25/18
Analyst Description: Beige, Homogeneous, Non-Fibrous, Bulk Material Asbestos Types: Other Material: Non-fibrous 7.3 %			
43-02 43	218074880-80 Location: First Floor, A8 - White Floral Wallpaper	No	NAD (by NYS ELAP 198.6) by Jared C. Clarke on 07/25/18
Analyst Description: Beige, Homogeneous, Non-Fibrous, Bulk Material Asbestos Types: Other Material: Non-fibrous 8 %			
44-01 44	218074880-81 Location: First Floor, A8 - Tan (Floral) Wallpaper Adhesive	No	NAD (by NYS ELAP 198.6) by Jared C. Clarke on 07/25/18
Analyst Description: Tan, Homogeneous, Non-Fibrous, Bulk Material Asbestos Types: Other Material: Non-fibrous 18.2 %			
44-02 44	218074880-82 Location: First Floor, A8 - Tan (Floral) Wallpaper Adhesive	No	NAD (by NYS ELAP 198.6) by Jared C. Clarke on 07/25/18
Analyst Description: Tan, Homogeneous, Non-Fibrous, Bulk Material Asbestos Types: Other Material: Non-fibrous 18.8 %			
45-01 45	218074880-83 Location: First Floor, A3 - 9" X 9" Red Floor Tile	Yes	10.4 % (by NYS ELAP 198.6) by Jared C. Clarke on 07/25/18
Analyst Description: Red, Homogeneous, Non-Fibrous, Bulk Material Asbestos Types: Chrysotile 10.4 % Other Material: Non-fibrous 44.1 %			

See Reporting notes on last page

AmeriSci Job #: 218074880

Page 15 of 20

Client Name: Ambient Environmental, Inc.

PLM Bulk Asbestos Report

180627AA; Trudeau Building; 118 Main Street, Saranac Lake,
New York 12983, Renovation

Client No. / HGA	Lab No.	Asbestos Present	Total % Asbestos
45-02 45	218074880-84 Location: First Floor, A3 - 9" X 9" Red Floor Tile		NA/PS
Analyst Description: Bulk Material Asbestos Types: Other Material:			
46-01 46	218074880-85 Location: First Floor, A3 - 9" X 9" Tan Floor Tile	Yes	10 % (by NYS ELAP 198.6) by Jared C. Clarke on 07/25/18
Analyst Description: Tan, Homogeneous, Non-Fibrous, Bulk Material Asbestos Types: Chrysotile 10.0 % Other Material: Non-fibrous 40 %			
46-02 46	218074880-86 Location: First Floor, A3 - 9" X 9" Tan Floor Tile		NA/PS
Analyst Description: Bulk Material Asbestos Types: Other Material:			
47-01 47	218074880-87L1 Location: First Floor, A3 - Black Vapor Barrier/Floor Tile Mastic - Vapor Barrier	No	NAD (by NYS ELAP 198.6) by Jared C. Clarke on 07/25/18
Analyst Description: Black, Homogeneous, Non-Fibrous, Bulk Material Asbestos Types: Other Material: Non-fibrous 12.3 %			
47-01 47	218074880-87L2 Location: First Floor, A3 - Black Vapor Barrier/Floor Tile Mastic - Mastic	No	NAD (by NYS ELAP 198.6) by Jared C. Clarke on 07/25/18
Analyst Description: Black, Homogeneous, Non-Fibrous, Bulk Material Asbestos Types: Other Material: Non-fibrous 29.6 %			
47-02 47	218074880-88L1 Location: First Floor, A3 - Black Vapor Barrier/Floor Tile Mastic - Vapor Barrier	No	NAD (by NYS ELAP 198.6) by Jared C. Clarke on 07/25/18
Analyst Description: Black, Homogeneous, Non-Fibrous, Bulk Material Asbestos Types: Other Material: Non-fibrous 16.5 %			

See Reporting notes on last page

AmeriSci Job #: 218074880

Page 16 of 20

Client Name: Ambient Environmental, Inc.

PLM Bulk Asbestos Report

180627AA; Trudeau Building; 118 Main Street, Saranac Lake,
New York 12983, Renovation

Client No. / HGA	Lab No.	Asbestos Present	Total % Asbestos
47-02 47	218074880-88L2 Location: First Floor, A3 - Black Vapor Barrier/Floor Tile Mastic - Mastic	No	NAD (by NYS ELAP 198.6) by Jared C. Clarke on 07/25/18
<p>Analyst Description: Black, Homogeneous, Non-Fibrous, Bulk Material Asbestos Types: Other Material: Non-fibrous 4.8 %</p>			
48-01 48	218074880-89 Location: First Floor, A15 - Small Stone Floor, Sheet Vinyl Paper Backing	No	NAD (by NYS ELAP 198.6) by Jared C. Clarke on 07/25/18
<p>Analyst Description: Grey/Brown, Homogeneous, Non-Fibrous, Bulk Material Asbestos Types: Other Material: Non-fibrous 5.7 %</p>			
48-02 48	218074880-90 Location: First Floor, A15 - Small Stone Floor, Sheet Vinyl Paper Backing	No	NAD (by NYS ELAP 198.6) by Jared C. Clarke on 07/25/18
<p>Analyst Description: Grey/Brown, Homogeneous, Non-Fibrous, Bulk Material Asbestos Types: Other Material: Non-fibrous 5.3 %</p>			
49-01 49	218074880-91 Location: First Floor, A1 - Black Floor Vapor Barrier	No	NAD (by NYS ELAP 198.6) by Jared C. Clarke on 07/25/18
<p>Analyst Description: Black, Homogeneous, Non-Fibrous, Bulk Material Asbestos Types: Other Material: Non-fibrous 14.7 %</p>			
49-02 49	218074880-92 Location: First Floor, A1 - Black Floor Vapor Barrier	No	NAD (by NYS ELAP 198.6) by Jared C. Clarke on 07/25/18
<p>Analyst Description: Black, Homogeneous, Non-Fibrous, Bulk Material Asbestos Types: Other Material: Non-fibrous 17.3 %</p>			
50-01 50	218074880-93 Location: First Floor, A15 - 1' X 1' White Pinhole Ceiling Tile, Splined	No	NAD (by NYS ELAP 198.6) by Jared C. Clarke on 07/25/18
<p>Analyst Description: Grey, Homogeneous, Non-Fibrous, Bulk Material Asbestos Types: Other Material: Non-fibrous 38.4 %</p>			

See Reporting notes on last page

AmeriSci Job #: 218074880

Page 17 of 20

Client Name: Ambient Environmental, Inc.

PLM Bulk Asbestos Report

180627AA; Trudeau Building; 118 Main Street, Saranac Lake,
New York 12983, Renovation

Client No. / HGA	Lab No.	Asbestos Present	Total % Asbestos
50-02 50	218074880-94 Location: First Floor, A14 - 1' X 1' White Pinhole Ceiling Tile, Splined	No	NAD (by NYS ELAP 198.6) by Jared C. Clarke on 07/25/18
<p>Analyst Description: Grey, Homogeneous, Non-Fibrous, Bulk Material Asbestos Types: Other Material: Non-fibrous 39.4 %</p>			
51-01 51	218074880-95 Location: First Floor, A12 - 2' X 2' White Wormtrack Ceiling Tile, Lay In	No	NAD (by NYS ELAP 198.6) by Jared C. Clarke on 07/25/18
<p>Analyst Description: Grey, Homogeneous, Non-Fibrous, Bulk Material Asbestos Types: Other Material: Non-fibrous 62.4 %</p>			
51-02 51	218074880-96 Location: First Floor, A12 - 2' X 2' White Wormtrack Ceiling Tile, Lay In	No	NAD (by NYS ELAP 198.6) by Jared C. Clarke on 07/25/18
<p>Analyst Description: Grey, Homogeneous, Non-Fibrous, Bulk Material Asbestos Types: Other Material: Non-fibrous 62.9 %</p>			
52-01 52	218074880-97 Location: First Floor, A1 - Light Tan Sheet Flooring, Burlap Backed	No	NAD (by NYS ELAP 198.6) by Jared C. Clarke on 07/25/18
<p>Analyst Description: Tan, Homogeneous, Non-Fibrous, Bulk Material Asbestos Types: Other Material: Non-fibrous 8.9 %</p>			
52-02 52	218074880-98 Location: First Floor, A1 - Light Tan Sheet Flooring, Burlap Backed	No	NAD (by NYS ELAP 198.6) by Jared C. Clarke on 07/25/18
<p>Analyst Description: Tan, Homogeneous, Non-Fibrous, Bulk Material Asbestos Types: Other Material: Non-fibrous 6 %</p>			
53-01 53	218074880-99 Location: First Floor, A15 - 1' X 1' Tan (Pinhole) Ceiling Tile Adhesive	No	NAD (by NYS ELAP 198.6) by Jared C. Clarke on 07/25/18
<p>Analyst Description: Grey/Tan, Homogeneous, Non-Fibrous, Bulk Material Asbestos Types: Other Material: Non-fibrous 62.8 %</p>			

See Reporting notes on last page

AmeriSci Job #: 218074880

Page 18 of 20

Client Name: Ambient Environmental, Inc.

PLM Bulk Asbestos Report

180627AA; Trudeau Building; 118 Main Street, Saranac Lake,
New York 12983, Renovation

Client No. / HGA	Lab No.	Asbestos Present	Total % Asbestos
53-02 53	218074880-100 Location: First Floor, A14 - 1' X 1' Tan (Pinhole) Ceiling Tile Adhesive	No	NAD (by NYS ELAP 198.6) by Jared C. Clarke on 07/25/18
Analyst Description: Grey/Tan, Homogeneous, Non-Fibrous, Bulk Material Asbestos Types: Other Material: Non-fibrous 53.8 %			
54-01 54	218074880-101 Location: First Floor, A20 - 4' X 8' White Grooved Gypsum Wallboard	No	NAD (by NYS ELAP 198.1) by Jared C. Clarke on 07/25/18
Analyst Description: OffWhite, Homogeneous, Non-Fibrous, Bulk Material Asbestos Types: Other Material: Cellulose Trace, Non-fibrous 100 %			
54-02 54	218074880-102 Location: First Floor, A20 - 4' X 8' White Grooved Gypsum Wallboard	No	NAD (by NYS ELAP 198.1) by Jared C. Clarke on 07/25/18
Analyst Description: OffWhite/Brown, Homogeneous, Non-Fibrous, Bulk Material Asbestos Types: Other Material: Cellulose Trace, Non-fibrous 100 %			
57-01 57	218074880-103 Location: Basement, R1 - Gray Pipe Insulation, Corrugated	Yes	44.4 % (by NYS ELAP 198.1) by Jared C. Clarke on 07/25/18
Analyst Description: Gray, Homogeneous, Fibrous, Bulk Material Asbestos Types: Chrysotile 44.4 % Other Material: Cellulose 50 %, Non-fibrous 5.6 %			
57-02 57	218074880-104 Location: Basement, R1 - Gray Pipe Insulation, Corrugated		NA/PS
Analyst Description: Bulk Material Asbestos Types: Other Material:			
57-03 57	218074880-105 Location: Basement, R1 - Gray Pipe Insulation, Corrugated		NA/PS
Analyst Description: Bulk Material Asbestos Types: Other Material:			

See Reporting notes on last page

AmeriSci Job #: 218074880

Page 19 of 20

Client Name: Ambient Environmental, Inc.

PLM Bulk Asbestos Report

180627AA; Trudeau Building; 118 Main Street, Saranac Lake,
New York 12983, Renovation

Client No. / HGA	Lab No.	Asbestos Present	Total % Asbestos
58-01 58	218074880-106 Location: Basement, R1 - Gray Stone Masonry Mortar	No	NAD (by NYS ELAP 198.1) by Jared C. Clarke on 07/25/18
Analyst Description: Grey, Homogeneous, Non-Fibrous, Cementitious, Bulk Material Asbestos Types: Other Material: Non-fibrous 100 %			
58-02 58	218074880-107 Location: Basement, R1 - Gray Stone Masonry Mortar	No	NAD (by NYS ELAP 198.1) by Jared C. Clarke on 07/25/18
Analyst Description: Grey, Homogeneous, Non-Fibrous, Cementitious, Bulk Material Asbestos Types: Other Material: Non-fibrous 100 %			
59-01 59	218074880-108 Location: Second Floor, B7 - 9" X 9" Blue Floor Tile	Yes	Trace (<0.25 % pc) ² (EPA 400 PC) by Jared C. Clarke on 07/25/18
Analyst Description: Blue, Homogeneous, Non-Fibrous, Bulk Material Asbestos Types: Chrysotile <0.25 % pc Other Material: Non-fibrous 8.7 %			
59-02 59	218074880-109 Location: Second Floor, B7 - 9" X 9" Blue Floor Tile	Yes	1.7 % (by NYS ELAP 198.6) by Jared C. Clarke on 07/25/18
Analyst Description: Blue, Homogeneous, Non-Fibrous, Bulk Material Asbestos Types: Chrysotile 1.7 % Other Material: Non-fibrous 8.9 %			
60-01 60	218074880-110 Location: Second Floor, B7 - Black Vapor Barrier	No	NAD (by NYS ELAP 198.6) by Jared C. Clarke on 07/25/18
Analyst Description: Black, Homogeneous, Non-Fibrous, Bulk Material Asbestos Types: Other Material: Non-fibrous 17.9 %			
60-02 60	218074880-111 Location: Second Floor, B7 - Black Vapor Barrier	No	NAD (by NYS ELAP 198.6) by Jared C. Clarke on 07/25/18
Analyst Description: Black, Homogeneous, Non-Fibrous, Bulk Material Asbestos Types: Other Material: Non-fibrous 16.1 %			

See Reporting notes on last page

AmeriSci Job #: 218074880

Page 20 of 20

Client Name: Ambient Environmental, Inc.

PLM Bulk Asbestos Report

180627AA; Trudeau Building; 118 Main Street, Saranac Lake,
New York 12983, Renovation

Client No. / HGA	Lab No.	Asbestos Present	Total % Asbestos
61-01 61	218074880-112 Location: First Floor, A9 - 4' X 8' White Gypsum Ceiling Wall Board	No	NAD (by NYS ELAP 198.1) by Jared C. Clarke on 07/25/18
Analyst Description: OffWhite/Brown, Heterogeneous, Fibrous, Bulk Material Asbestos Types: Other Material: Cellulose 8 %, Non-fibrous 92 %			
61-02 61	218074880-113 Location: First Floor, A12 - 4' X 8' White Gypsum Ceiling Wall Board	No	NAD (by NYS ELAP 198.1) by Jared C. Clarke on 07/25/18
Analyst Description: OffWhite/Brown, Heterogeneous, Fibrous, Bulk Material Asbestos Types: Other Material: Cellulose 12 %, Non-fibrous 88 %			
62-01 62	218074880-114 Location: First Floor, A9 - 4' X 8' White Ceiling Gypsum Wallboard Joint Compound	No	NAD (by NYS ELAP 198.1) by Jared C. Clarke on 07/25/18
Analyst Description: White, Homogeneous, Non-Fibrous, Bulk Material Asbestos Types: Other Material: Non-fibrous 100 %			
62-02 62	218074880-115 Location: First Floor, A12 - 4' X 8' White Ceiling Gypsum Wallboard Joint Compound	No	NAD (by NYS ELAP 198.1) by Jared C. Clarke on 07/25/18
Analyst Description: White, Homogeneous, Non-Fibrous, Bulk Material Asbestos Types: Other Material: Non-fibrous 100 %			

Reporting Notes:

(1) This job was - Analyzed using Motic BA310 Pol Scope S/N 1190000326

(2) Sample prepared for analysis by FTA/PLM method

Analyzed by: Jared C. Clarke

*NAD/NSD = no asbestos detected, NA = not analyzed, N/A/PS = not analyzed/positive stop, (SOF-V) = Sprayed On Fireproofing containing Vermiculite; (SM-V) = Surfacing Material containing Vermiculite PLM Bulk Asbestos Analysis by Appd E to Subpt E, 40 CFR 763 (NVLAP 200546-0), ELAP PLM Method 198.1 for NY friable samples, which includes the identification and quantitation of vermiculite or 198.6 for NOB samples or EPA 400 pt ct by Appd E to Subpt E, 40 CFR 763 (NY ELAP Lab 11480); Note: PLM is not consistently reliable in detecting asbestos in floor coverings and similar non-friable organically bound materials. NAD or Trace results by PLM are inconclusive, TEM is currently the only method that can be used to determine if this material can be considered or treated as non asbestos-containing in NY State (also see EPA Advisory for floor tile, FR 59,146,38970,8/1/94) National Institute of Standards and Technology Accreditation requirements mandate that this report must not be reproduced except in full without the approval of the lab. This PLM report relates ONLY to the items tested. AIHA-LAP, LLC Lab ID 102843, RI Cert AAL-094, CT Cert PH-0166, Mass Cert AA000054.

Reviewed By: _____ END OF REPORT _____

AmeriSci Job #: 218074880

Client Name: Ambient Environmental, Inc.

Table 1
Summary of Bulk Asbestos Analysis Results
 180627AA; Trudeau Building; 118 Main Street, Saranac Lake, New York 12983, Renovation

AmeriSci Sample #	Client Sample#	HG Area	Sample Weight (gram)	Heat Sensitive Organic %	Acid Soluble Inorganic %	Insoluble Non-Asbestos Inorganic %	-- Asbestos % by PLMDS	-- Asbestos % by TEM
01	03-01	03	0.256	25.4	23.4	51.2	NAD	NAD
Location: Second Floor, B13 - 2' X 4' White Worm Track Ceiling Tile, Lay In								
02	03-02	03	0.173	18.5	31.2	50.3	NAD	NAD
Location: Second Floor, B13 - 2' X 4' White Worm Track Ceiling Tile, Lay In								
03	04-01	04	0.152	42.1	57.2	0.7	NAD	NAD
Location: Second Floor, B4 - Gray Cove Base								
04	04-02	04	0.219	41.1	58.4	0.5	NAD	NAD
Location: Second Floor, B4 - Gray Cove Base								
05	05-01	05	0.335	44.5	46.9	8.7	NAD	NAD
Location: Second Floor, B4 - White Cove Adhesive								
06	05-02	05	0.220	44.5	44.5	10.9	NAD	NAD
Location: Second Floor, B4 - White Cove Adhesive								
07	06-01	06	0.249	75.1	18.9	6.0	NAD	NAD
Location: Second Floor, B6 - Blue Floral Wallpaper								
08	06-02	06	0.168	78.0	19.0	3.0	NAD	NAD
Location: Second Floor, B6 - Blue Floral Wallpaper								
09	07-01	07	0.050	96.0	2.0	2.0	NAD	NAD
Location: Second Floor, B6 - Blue Floral Wallpaper Adhesive								
10	07-02	07	0.051	98.0	0.0	2.0	NAD	NAD
Location: Second Floor, B6 - Blue Floral Wallpaper Adhesive								
11	08-01	08	0.324	34.3	3.4	62.3	NAD	NAD
Location: Second Floor, B7 - 4' X 4' Tan Tile Adhesive								
12	08-02	08	0.217	35.5	15.2	49.3	NAD	NAD
Location: Second Floor, B7 - 4' X 4' Tan Tile Adhesive								
13	10-01	10	0.256	62.1	30.1	7.8	NAD	NAD
Location: Second Floor, B4 - Tan Tree Wallpaper								
14	10-02	10	0.281	58.7	34.2	7.1	NAD	NAD
Location: Second Floor, B4 - Tan Tree Wallpaper								
15	11-01	11	----	----	----	----	NA	NA
Location: Second Floor, B4 - Tan Tree Wallpaper Adhesive "Insufficient Material Submitted For Preparation"								
16	11-02	11	----	----	----	----	NA	NA
Location: Second Floor, B4 - Tan Tree Wallpaper Adhesive "Insufficient Material Submitted For Preparation"								

See Reporting notes on last page

AmeriSci Job #: 218074880

Client Name: Ambient Environmental, Inc.

Table I
Summary of Bulk Asbestos Analysis Results
 180627AA; Trudeau Building; 118 Main Street, Saranac Lake, New York 12983, Renovation

AmeriSci Sample #	Client Sample#	HG Area	Sample Weight (gram)	Heat Sensitive Organic %	Acid Soluble Inorganic %	Insoluble Non-Asbestos Inorganic %	** Asbestos % by PLM/DS	** Asbestos % by TEM
17	12-01	12	0.151	53.0	45.0	2.0	NAD	NAD
	Location: First Floor, A20 - White Speckled Sheet Flooring							
18	12-02	12	0.143	55.2	42.7	2.1	NAD	NAD
	Location: Second Floor, B4 - White Speckled Sheet Flooring							
19	13-01	13	0.118	35.6	41.5	22.9	NAD	NAD
	Location: Second Floor, B4 - Tan Sheet Flooring Adhesive							
20	13-02	13	0.210	26.7	62.4	11.0	NAD	NAD
	Location: First Floor, A20 - Tan Sheet Flooring Adhesive							
21	14-01	14	0.153	66.7	28.8	6.5	NAD	NAD
	Location: Second Floor, B4 - Green Woven Wallpaper							
22	14-02	14	0.131	64.1	27.5	8.4	NAD	NAD
	Location: Second Floor, B4 - Green Woven Wallpaper							
23	15-01	15	---	---	---	---	NA	NA
	Location: Second Floor, B4 - Green Woven Wallpaper Adhesive "Insufficient Material Submitted For Preparation"							
24	15-02	15	---	---	---	---	NA	NA
	Location: Second Floor, B4 - Green Woven Wallpaper Adhesive "Insufficient Material Submitted For Preparation"							
25	16-01	16	0.115	50.4	33.9	15.5	Chrysotile <0.25	Chrysotile <1.0
	Location: Second Floor, B4 - Multi Tree Wallpaper Adhesive							
26	16-02	16	0.158	63.9	17.7	18.2	Chrysotile <0.25	Chrysotile <1.0
	Location: Second Floor, B4 - Multi Tree Wallpaper Adhesive							
27	17-01	17	0.158	51.9	25.3	22.8	NAD	NAD
	Location: Second Floor, B4 - Multi Tree Wallpaper							
28	17-02	17	0.286	51.0	43.4	5.6	NAD	NAD
	Location: Second Floor, B4 - Multi Tree Wallpaper							
29	18-01	18	---	---	---	---	NAD	NA
	Location: First Floor, A8 - White Gypsum Wallboard							
30	18-02	18	---	---	---	---	NAD	NA
	Location: Second Floor, B5 - White Gypsum Wallboard							
31	19-01	19	---	---	---	---	Chrysotile 0.5	NA
	Location: First Floor, A17 - White Gypsum Wallboard Joint Compound							
32	19-02	19	---	---	---	---	NAD	NA
	Location: Second Floor, B13 - White Gypsum Wallboard Joint Compound							

See Reporting notes on last page

AmeriSci Job #: 218074880

Client Name: Ambient Environmental, Inc.

Table I
Summary of Bulk Asbestos Analysis Results
 180627AA: Trudeau Building; 118 Main Street, Saranac Lake, New York 12983, Renovation

AmeriSci Sample #	Client Sample#	HG Area	Sample Weight (gram)	Heat Sensitive Organic %	Acid Soluble Inorganic %	Insoluble Non-Asbestos Inorganic %	** Asbestos % by PLM/DS	** Asbestos % by TEM
33	20-01	20	0.157	76.4	5.1	18.5	NAD	NAD
Location: Second Floor, B2 - Tan Plant Wallpaper								
34	20-02	20	0.146	79.5	4.1	16.4	NAD	NAD
Location: Second Floor, B2 - Tan Plant Wallpaper								
35	21-01	21	---	---	---	---	NA	NA
Location: Second Floor, B2 - Tan Plant Wallpaper Adhesive "Insufficient Material Submitted For Preparation"								
36	21-02	21	---	---	---	---	NA	NA
Location: Second Floor, B2 - Tan Plant Wallpaper Adhesive "Insufficient Material Submitted For Preparation"								
37	22-01	22	0.140	61.4	17.1	21.4	NAD	NAD
Location: Second Floor, B13 - Tan Cattail Wallpaper								
38	22-02	22	0.121	68.4	12.4	18.2	NAD	NAD
Location: Second Floor, B13 - Tan Cattail Wallpaper								
39	23-01	23	---	---	---	---	NA	NA
Location: Second Floor, B13 - Tan Cattail Wallpaper Adhesive "Insufficient Material Submitted For Preparation"								
40	23-02	23	---	---	---	---	NA	NA
Location: Second Floor, B13 - Tan Cattail Wallpaper Adhesive "Insufficient Material Submitted For Preparation"								
41	24-01	24	0.179	14.0	37.4	41.7	Chrysotile 6.9	NA
Location: Second Floor, B13 - White Sealant, Sink Undercoating								
42	24-02	24	0.207	14.5	33.8	51.7	NAIPS	NA
Location: Second Floor, B13 - White Sealant, Sink Undercoating								
43	25-01	25	0.322	28.5	42.5	28.0	NAD	NAD
Location: Second Floor, B11 - Green Round Sealant, Window Pane Glazing								
44	25-02	25	0.270	31.5	41.1	27.4	NAD	NAD
Location: Second Floor, B11 - Green Round Sealant, Window Pane Glazing								
45	26-01	26	0.165	3.0	83.0	12.4	Anthophyllite <0.25	Anthophyllite 1.5
Location: Second Floor, B11 - Grey Porch Window Sealant, Window Pane Glazing								
46	26-02	26	0.134	2.2	86.1	9.7	Anthophyllite <0.25	NAIPS
Location: Second Floor, B11 - Grey Porch Window Sealant, Window Pane Glazing								
47	27-01	27	0.109	28.4	67.9	3.7	NAD	NAD
Location: Second Floor, B4 - White Fixture Caulk								
48	27-02	27	0.053	17.0	71.7	11.3	NAD	NAD
Location: Second Floor, B4 - White Fixture Caulk								

See Reporting notes on last page

AmeriSci Job #: 218074880
 Client Name: Ambient Environmental, Inc.

Table I
Summary of Bulk Asbestos Analysis Results
 180627AA; Trudeau Building, 118 Main Street, Saranac Lake, New York 12983, Renovation

AmeriSci Sample #	Client Sample#	HG Area	Sample Weight (gram)	Heat Sensitive Organic %	Acid Soluble Inorganic %	Insoluble Non-Asbestos Inorganic %	-- Asbestos % by PLM/DS	** Asbestos % by TEM
49	28-01	28	0.153	60.1	37.3	2.6	NAD	NAD
Location: First Floor, A8 - Tan Sheet Flooring Butlap Backed								
50	28-02	28	0.157	58.6	40.8	0.5	NAD	NAD
Location: First Floor, A8 - Tan Sheet Flooring Butlap Backed								
51	29-01	29	0.308	69.2	26.6	4.2	NAD	NAD
Location: First Floor, A8 - Pink Swirl Wallpaper								
52	29-02	29	0.253	64.4	30.4	5.1	NAD	NAD
Location: First Floor, A9 - Pink Swirl Wallpaper								
53	30-01	30	---	---	---	---	NA	NA
Location: First Floor, A8 - Pink Swirl Wallpaper Adhesive "Insufficient Material Submitted For Preparation"								
54	30-02	30	---	---	---	---	NA	NA
55	31-01	31	0.228	78.1	3.1	18.9	NAD	NAD
Location: First Floor, A9 - Pink Swirl Wallpaper Adhesive "Insufficient Material Submitted For Preparation"								
56	31-02	31	0.174	74.7	2.3	23.0	NAD	NAD
Location: First Floor, A8 - Black Floor Vapor Barrier								
57	32-01	32	0.239	39.7	4.2	56.1	NAD	NAD
Location: First Floor, A8 - 4" X 4" Plum Cove Base								
58	32-02	32	0.298	38.3	7.0	54.7	NAD	NAD
Location: First Floor, A9 - 4" X 4" Plum Cove Base								
59	33-01	33	0.179	45.3	34.6	20.1	NAD	NAD
Location: First Floor, A4 - Yellow Cove Adhesive								
60	33-02	33	0.146	44.5	31.5	24.0	NAD	NAD
Location: First Floor, A5 - Yellow Cove Adhesive								
61	34-01	34	0.298	21.1	77.5	1.3	NAD	NAD
Location: First Floor, A4 - 4" X 4" Tan Cove Base								
62	34-02	34	0.250	24.0	74.4	1.6	NAD	NAD
Location: First Floor, A5 - 4" X 4" Tan Cove Base								
63	35-01	35	0.300	18.7	36.7	38.9	Chrysotile 5.9	NA
Location: First Floor, A4 - Black Sealant, Sink Undercoating								
64	35-02	35	0.282	18.4	39.4	42.2	NAIPS	NA
Location: First Floor, A4 - Black Sealant, Sink Undercoating								

See Reporting notes on last page

AmeriSci Job #: 218074880

Client Name: Ambient Environmental, Inc.

Table I
Summary of Bulk Asbestos Analysis Results
 180627AA; Trudeau Building; 118 Main Street, Saranac Lake, New York 12983, Renovation

AmeriSci Sample #	Client Sample#	HG Area	Sample Weight (gram)	Heat Sensitive Organic %	Acid Soluble Inorganic %	Insoluble Non-Asbestos Inorganic %	** Asbestos % by PLM/DS	** Asbestos % by TEM
65	36-01	36	0.100	59.0	1.0	40.0	NAD	NAD
Location: First Floor, A8 - Tan Cove Adhesive								
66	36-02	36	0.122	58.2	4.9	36.9	NAD	NAD
Location: First Floor, A9 - Tan Cove Adhesive								
67	37-01	37	0.196	93.4	2.6	4.1	NAD	NAD
Location: First Floor, A10 - Tan Woven Wallpaper								
68	37-02	37	0.204	92.6	1.5	5.9	NAD	NAD
Location: First Floor, A10 - Tan Woven Wallpaper								
69	38-01	38	---	---	---	---	NA	NA
Location: First Floor, A10 - Yellow Wallpaper Adhesive "Insufficient Material Submitted For Preparation"								
70	38-02	38	---	---	---	---	NA	NA
Location: First Floor, A10 - Yellow Wallpaper Adhesive "Insufficient Material Submitted For Preparation"								
71	39-01	39	0.243	20.6	20.6	47.6	Chrysotile 11.2	NA
Location: First Floor, A14 - 12" X 12" Tan Streaked Floor Tile								
72	39-02	39	0.225	20.4	20.0	59.6	NA	NA
Location: First Floor, A18 - 12" X 12" Tan Streaked Floor Tile								
73	40-01	40	0.144	93.1	1.4	2.8	NAD	Chrysotile 2.8
Location: First Floor, A14 - Black Floor Tile Mastic								
74	40-02	40	0.090	93.3	2.2	4.4	NAD	NA
Location: First Floor, A18 - Black Floor Tile Mastic								
75	41-01	41	0.149	72.5	20.8	6.7	NAD	NAD
Location: First Floor, A7 - Tan Vertical Flower Wallpaper								
76	41-02	41	0.093	68.8	19.4	11.8	NAD	NAD
Location: First Floor, A7 - Tan Vertical Flower Wallpaper								
77	42-01	42	---	---	---	---	NA	NA
Location: First Floor, A7 - Tan (Vertical) Wallpaper Adhesive "Insufficient Material Submitted For Preparation"								
78	42-02	42	---	---	---	---	NA	NA
Location: First Floor, A7 - Tan (Vertical) Wallpaper Adhesive "Insufficient Material Submitted For Preparation"								
79	43-01	43	0.137	71.5	21.2	7.3	NAD	NAD
Location: First Floor, A8 - White Floral Wallpaper								
80	43-02	43	0.125	71.2	20.8	8.0	NAD	NAD
Location: First Floor, A8 - White Floral Wallpaper								

See Reporting notes on last page

AmeriSci Job #: 218074880
 Client Name: Ambient Environmental, Inc.

Table I
Summary of Bulk Asbestos Analysis Results
 180627AA; Trudeau Building, 118 Main Street, Saranac Lake, New York 12983, Renovation

AmeriSci Sample #	Client Sample#	HG Area	Sample Weight (gram)	Heat Sensitive Organic %	Acid Soluble Inorganic %	Insoluble Non-Asbestos Inorganic %	** Asbestos % by PLM/DLS	** Asbestos % by TEM
81	44-01	44	0.203	59.6	22.2	18.2	NAD	NAD
Location:	First Floor, A8 - Tan (Fibral) Wallpaper Adhesive							
82	44-02	44	0.197	70.1	11.2	18.8	NAD	NAD
Location:	First Floor, A8 - Tan (Fibral) Wallpaper Adhesive							
83	45-01	45	0.277	26.0	19.5	44.1	Chrysotile 10.4	NA
Location:	First Floor, A3 - 9" X 9" Red Floor Tile							
84	45-02	45	0.277	26.7	21.3	52.0	NA/PS	NA
Location:	First Floor, A3 - 9" X 9" Red Floor Tile							
85	46-01	46	0.266	22.9	27.1	40.0	Chrysotile 10.0	NA
Location:	First Floor, A3 - 9" X 9" Tan Floor Tile							
86	46-02	46	0.338	24.6	21.0	54.4	NA/PS	NA
Location:	First Floor, A3 - 9" X 9" Tan Floor Tile							
87L1	47-01	47	0.122	83.6	4.1	8.6	NAD	Chrysotile 3.7
Location:	First Floor, A3 - Black Vapor Barrier/Floor Tile Mastic - Vapor Barrier							
87L2	47-01	47	0.115	67.8	2.6	29.6	NAD	NA/PS
Location:	First Floor, A3 - Black Vapor Barrier/Floor Tile Mastic - Mastic							
88L1	47-02	47	0.121	78.5	5.0	16.5	NAD	NA/PS
Location:	First Floor, A3 - Black Vapor Barrier/Floor Tile Mastic - Vapor Barrier							
88L2	47-02	47	0.126	83.7	1.6	4.8	NAD	NA/PS
Location:	First Floor, A3 - Black Vapor Barrier/Floor Tile Mastic - Mastic							
89	48-01	48	0.209	32.1	62.2	5.7	NAD	NAD
Location:	First Floor, A15 - Small Stone Floor, Sheet Vinyl Paper Backing							
90	48-02	48	0.151	30.5	64.2	5.3	NAD	NAD
Location:	First Floor, A15 - Small Stone Floor, Sheet Vinyl Paper Backing							
91	49-01	49	0.068	83.8	1.5	14.7	NAD	NAD
Location:	First Floor, A1 - Black Floor Vapor Barrier							
92	49-02	49	0.139	77.0	5.8	17.3	NAD	NAD
Location:	First Floor, A1 - Black Floor Vapor Barrier							
93	50-01	50	0.250	22.0	39.6	38.4	NAD	NAD
Location:	First Floor, A15 - 1" X 1" White Pinhole Ceiling Tile, Spliced							
94	50-02	50	0.289	18.3	42.2	39.4	NAD	NAD
Location:	First Floor, A14 - 1" X 1" White Pinhole Ceiling Tile, Spliced							

See Reporting notes on last page

AmeriSci Job #: 218074880
 Client Name: Ambient Environmental, Inc.

Table I
Summary of Bulk Asbestos Analysis Results
 180627AA; Trudeau Building; 118 Main Street, Saranac Lake, New York 12983, Renovation

AmeriSci Sample #	Client Sample#	HG Area	Sample Weight (gram)	Heat Sensitive Organic %	Acid Soluble Inorganic %	Insoluble Non-Asbestos Inorganic %	** Asbestos % by PLM/DS	** Asbestos % by TEM	
95	51-01	51	0.274	15.0	22.6	62.4	NAD	NAD	
Location: First Floor, A12 - 2' X 2' White Wormtrack Ceiling Tile, Lay In									
96	51-02	51	0.202	15.3	21.8	62.9	NAD	NAD	
Location: First Floor, A12 - 2' X 2' White Wormtrack Ceiling Tile, Lay In									
97	52-01	52	0.233	73.4	19.7	6.9	NAD	NAD	
Location: First Floor, A1 - Light Tan Sheet Flooring, Burlap Backed									
98	52-02	52	0.201	68.2	25.9	6.0	NAD	NAD	
Location: First Floor, A1 - Light Tan Sheet Flooring, Burlap Backed									
99	53-01	53	0.121	25.6	11.6	62.7	NAD	Anthophyllite Trace	
Location: First Floor, A15 - 1' X 1' Tan (Pinhole) Ceiling Tile Adhesive									
100	53-02	53	0.234	40.2	6.0	53.7	NAD	Anthophyllite Trace	
Location: First Floor, A14 - 1' X 1' Tan (Pinhole) Ceiling Tile Adhesive									
101	54-01	54	---	---	---	---	NAD	NA	
Location: First Floor, A20 - 4' X 8' White Grooved Gypsum Wallboard									
102	54-02	54	---	---	---	---	NAD	NA	
Location: First Floor, A20 - 4' X 8' White Grooved Gypsum Wallboard									
103	57-01	57	---	---	---	---	Chrysotile 44.4	NA	
Location: Basement, R1 - Gray Pipe Insulation, Corrugated									
104	57-02	57	---	---	---	---	NAIPS	NA	
Location: Basement, R1 - Gray Pipe Insulation, Corrugated									
105	57-03	57	---	---	---	---	NAIPS	NA	
Location: Basement, R1 - Gray Pipe Insulation, Corrugated									
106	58-01	58	---	---	---	---	NAD	NA	
Location: Basement, R1 - Gray Stone Masonry Mortar									
107	58-02	58	---	---	---	---	NAD	NA	
Location: Basement, R1 - Gray Stone Masonry Mortar									
108	59-01	59	0.184	19.0	72.3	8.7	Chrysotile <0.25	NA	
Location: Second Floor, B7 - 9' X 9' Blue Floor Tile									
109	59-02	59	0.255	16.9	72.5	8.9	Chrysotile 1.7	NA	
Location: Second Floor, B7 - 9' X 9' Blue Floor Tile									
110	60-01	60	0.184	77.7	4.3	17.9	NAD	NAD	
Location: Second Floor, B7 - Black Vapor Barrier									

See Reporting notes on last page

AmeriSci Job #: 218074880

Client Name: Ambient Environmental, Inc.

Table I
Summary of Bulk Asbestos Analysis Results
 180627AA; Trudeau Building; 118 Main Street, Saranac Lake, New York 12983, Renovation

AmeriSci Sample #	Client Sample#	HG Area	Sample Weight (gram)	Heat Sensitive Organic %	Acid Soluble Inorganic %	Insoluble Non-Asbestos Inorganic %	** Asbestos % by PLM/DS	** Asbestos % by TEM
111	60-02	60	0.143	81.1	2.8	16.1	NAD	NAD
Location: Second Floor, B7 - Black Vapor Barrier								
112	61-01	61	---	---	---	---	NAD	NA
Location: First Floor, A9 - 4' X 8' White Gypsum Ceiling Wall Board								
113	61-02	61	---	---	---	---	NAD	NA
Location: First Floor, A12 - 4' X 8' White Gypsum Ceiling Wall Board								
114	62-01	62	---	---	---	---	NAD	NA
Location: First Floor, A9 - 4' X 8' White Ceiling Gypsum Wallboard Joint Compound								
115	62-02	62	---	---	---	---	NAD	NA
Location: First Floor, A12 - 4' X 8' White Ceiling Gypsum Wallboard Joint Compound								



Analyzed by: Mark Peysakhov
 Date Analyzed 7/27/2018
 **Quantitative Analysis (Semi/Full): Bulk Asbestos Analysis - PLM by Appd E to Subpt E, 40 CFR 763 or ELAP 198.1 for New York friable samples or ELAP 198.6 for New York NOB samples; TEM (Semi/Full) by EPA 600/R-93/116 (or ELAP 198.4; for New York samples; NAD = no asbestos detected during a quantitative analysis; NA = not analyzed; Trace = <1% (SOF-V) = Sprayed On Fireproofing containing Vermiculite; (SM-V) = Surfacing Material containing Vermiculite; Quantitation for beginning weights of <0.1 grams should be considered as qualitative only; Qualitative Analysis: Asbestos analysis results of "Present" or "NVA = No Visible Asbestos" represents results for Qualitative PLM or TEM Analysis only (no accreditation coverage available from any regulatory agency for qualitative analyses); NVLAP (PLM) 200546-0, NYSDOH ELAP Lab 11480, AIHA-LAP, LLC (PLM) Lab ID 102843.

Warning Note: PLM limitation, only TEM will resolve fibers <0.25 micrometers in diameter. TEM bulk analysis is representative of the fine grained matrix material and may not be representative of non-uniformly dispersed debris for which PLM evaluation is recommended (i.e., soils and other heterogeneous materials).

Reviewed By: _____



Ambient Environmental, Inc.
828 Washington Avenue
Albany, New York 12203

Chain of Custody

Laboratory: AmeriSci New York
Project: 180627AA
Site Location: Trudeau Building
118 Main Street
Saranac Lake, New York 12983
Sampled By: Scott Hamlin (scott@ambient-env.com)
Purpose: Renovation

#218074880

Laboratory Notes

Stop after first positive for each HM

Samples

Sample ID	Material	Floor / Section	Space	Analysis
03-01	03 - 2'x4' White Worm Track Ceiling Tile, Lay h	Second Floor	B13	PER LAB
03-02	03 - 2'x4' White Worm Track Ceiling Tile, Lay h	Second Floor	B13	PER LAB
04-01	04 - Gray Cove Base	Second Floor	B4	PER LAB
04-02	04 - Gray Cove Base	Second Floor	B4	PER LAB
05-01	05 - White Cove Adhesive	Second Floor	B4	PER LAB
05-02	05 - White Cove Adhesive	Second Floor	B4	PER LAB
06-01	06 - Blue Floral Wallpaper	Second Floor	B6	PER LAB
06-02	06 - Blue Floral Wallpaper	Second Floor	B6	PER LAB
07-01	07 - Blue Floral Wallpaper Adhesive	Second Floor	B6	PER LAB
07-02	07 - Blue Floral Wallpaper Adhesive	Second Floor	B6	PER LAB
08-01	08 - 4'X4" Tan Tile Adhesive	Second Floor	B7	PER LAB
08-02	08 - 4'X4" Tan Tile Adhesive	Second Floor	B7	PER LAB
10-01	10 - Tan Tree Wallpaper	Second Floor	B4	PER LAB
10-02	10 - Tan Tree Wallpaper	Second Floor	B4	PER LAB
11-01	11 - Tan Tree Wallpaper Adhesive	Second Floor	B4	PER LAB
11-02	11 - Tan Tree Wallpaper Adhesive	Second Floor	B4	PER LAB

Turn-Around Time Request

5-Day

#218074880

12-01	12 - White Speckled Sheet Flooring	First Floor	A20	PER LAB
12-02	12 - White Speckled Sheet Flooring	Second Floor	B4	PER LAB
13-01	13 - Tan Sheet Flooring Adhesive	Second Floor	B4	PER LAB
13-02	13 - Tan Sheet Flooring Adhesive	First Floor	A20	PER LAB
14-01	14 - Green Woven Wallpaper	Second Floor	B4	PER LAB
14-02	14 - Green Woven Wallpaper	Second Floor	B4	PER LAB
15-01	15 - Green Woven Wallpaper Adhesive	Second Floor	B4	PER LAB
15-02	15 - Green Woven Wallpaper Adhesive	Second Floor	B4	PER LAB
16-01	16 - Multi Tree Wallpaper Adhesive	Second Floor	B4	PER LAB
16-02	16 - Multi Tree Wallpaper Adhesive	Second Floor	B4	PER LAB
17-01	17 - Multi Tree Wallpaper	Second Floor	B4	PER LAB
17-02	17 - Multi Tree Wallpaper	Second Floor	B4	PER LAB
18-01	18 - White Gypsum Wallboard	First Floor	A8	PER LAB
18-02	18 - White Gypsum Wallboard	Second Floor	B5	PER LAB
19-01	19 - White Gypsum Wallboard Joint Compound	First Floor	A17	PER LAB
19-02	19 - White Gypsum Wallboard Joint Compound	Second Floor	B13	PER LAB
20-01	20 - Tan Plant Wallpaper	Second Floor	B2	PER LAB
20-02	20 - Tan Plant Wallpaper	Second Floor	B2	PER LAB
21-01	21 - Tan Plant Wallpaper Adhesive	Second Floor	B2	PER LAB
21-02	21 - Tan Plant Wallpaper Adhesive	Second Floor	B2	PER LAB
22-01	22 - Tan Cattail Wallpaper	Second Floor	B1	PER LAB
22-02	22 - Tan Cattail Wallpaper	Second Floor	B1	PER LAB
23-01	23 - Tan Cattail Wallpaper Adhesive	Second Floor	B1	PER LAB
23-02	23 - Tan Cattail Wallpaper Adhesive	Second Floor	B1	PER LAB
24-01	24 - White Sealant, Sink Undercoating	Second Floor	B1	PER LAB
24-02	24 - White Sealant, Sink Undercoating	Second Floor	B1	PER LAB
25-01	25 - Green Round Sealant, Window Pane Glazing	Second Floor	S11	PER LAB
25-02	25 - Green Round Sealant, Window Pane Glazing	Second Floor	B11	PER LAB

#218074880

26-01	26 - Gray Porch Window Sealant, Window Pane Glazing	Second Floor	B11	PER LAB
26-02	26 - Gray Porch Window Sealant, Window Pane Glazing	Second Floor	B11	PER LAB
27-01	27 - White Fixture Caulk	Second Floor	B4	PER LAB
27-02	27 - White Fixture Caulk	Second Floor	B4	PER LAB
28-01	28 - Tan Sheet Flooring Burlap Backed	First Floor	A8	PER LAB
28-02	28 - Tan Sheet Flooring Burlap Backed	First Floor	A8	PER LAB
29-01	29 - Pink Swirl Wallpaper	First Floor	A8	PER LAB
29-02	29 - Pink Swirl Wallpaper	First Floor	A9	PER LAB
30-01	30 - Pink Swirl Wallpaper Adhesive	First Floor	A8	PER LAB
30-02	30 - Pink Swirl Wallpaper Adhesive	First Floor	A9	PER LAB
31-01	31 - Black Floor Vapor Barrier	First Floor	A8	PER LAB
31-02	31 - Black Floor Vapor Barrier	First Floor	A8	PER LAB
32-02	32 - 4"x4" Plum Cove Base	First Floor	A8	PER LAB
32-02	32 - 4"x4" Plum Cove Base	First Floor	A9	PER LAB
33-01	33 - Yellow Cove Adhesive	First Floor	A4	PER LAB
33-02	33 - Yellow Cove Adhesive	First Floor	A5	PER LAB
34-01	34 - 4"x4" Tan Cove Base	First Floor	A4	PER LAB
34-02	34 - 4"x4" Tan Cove Base	First Floor	A5	PER LAB
35-01	35 - Black Sealant, Sink Undercoating	First Floor	A4	PER LAB
35-02	35 - Black Sealant, Sink Undercoating	First Floor	A4	PER LAB
36-01	36 - Tan Cove Adhesive	First Floor	A8	PER LAB
36-02	36 - Tan Cove Adhesive	First Floor	A9	PER LAB
37-01	37 - Tan Woven Wallpaper	First Floor	A10	PER LAB
37-02	37 - Tan Woven Wallpaper	First Floor	A10	PER LAB
38-01	38 - Yellow Wallpaper Adhesive	First Floor	A10	PER LAB
38-02	38 - Yellow Wallpaper Adhesive	First Floor	A10	PER LAB
39-01	39 - 12"x12" Tan Streaked Floor Tile	First Floor	A14	PER LAB
39-01	39 - 12"x12" Tan Streaked Floor Tile	First Floor	A18	PER LAB

#218074880

40-01	40 - Black Floor Tile Mastic	First Floor	A14	PER LAB
40-02	40 - Black Floor Tile Mastic	First Floor	A18	PER LAB
41-01	41 - Tan Vertical Flower Wallpaper	First Floor	A7	PER LAB
41-02	41 - Tan Vertical Flower Wallpaper	First Floor	A7	PER LAB
42-01	42 - Tan (Vertical) Wallpaper Adhesive	First Floor	A7	PER LAB
42-02	42 - Tan (Vertical) Wallpaper Adhesive	First Floor	A7	PER LAB
43-01	43 - White Floral Wallpaper	First Floor	A8	PER LAB
43-02	43 - White Floral Wallpaper	First Floor	A8	PER LAB
44-01	44 - Tan (Floral) Wallpaper Adhesive	First Floor	A8	PER LAB
44-02	44 - Tan (Floral) Wallpaper Adhesive	First Floor	A8	PER LAB
45-01	45 - 9"X9" Red Floor Tile	First Floor	A3	PER LAB
45-02	45 - 9"X9" Red Floor Tile	First Floor	A3	PER LAB
46-01	46 - 9"X9" Tan Floor Tile	First Floor	A3	PER LAB
46-02	46 - 9"X9" Tan Floor Tile	First Floor	A3	PER LAB
47-01	47 - Black Vapor Barrier / Floor Tile Mastic	First Floor	A3	PER LAB
47-02	47 - Black Vapor Barrier / Floor Tile Mastic	First Floor	A3	PER LAB
48-01	48 - Small Stone Floor, Sheet Vinyl Paper Backing	First Floor	A15	PER LAB
48-02	48 - Small Stone Floor, Sheet Vinyl Paper Backing	First Floor	A15	PER LAB
49-01	49 - Black Floor Vapor Barrier	First Floor	A1	PER LAB
49-02	49 - Black Floor Vapor Barrier	First Floor	A1	PER LAB
50-01	50 - 1'X1' White Pinhole Ceiling Tile, Splined	First Floor	A15	PER LAB
50-02	50 - 1'X1' White Pinhole Ceiling Tile, Splined	First Floor	A14	PER LAB
51-01	51 - 2'X2' White Wormtrack Ceiling Tile, Lay In	First Floor	A12	PER LAB
51-02	51 - 2'X2' White Wormtrack Ceiling Tile, Lay In	First Floor	A12	PER LAB
52-01	52 - Light Tan Sheet Flooring - Burlap Backed	First Floor	A1	PER LAB
52-02	52 - Light Tan Sheet Flooring - Burlap Backed	First Floor	A1	PER LAB
53-01	53 - 1'X1' Tan (Pinhole) Ceiling Tile Adhesive	First Floor	A15	PER LAB
53-02	53 - 1'X1' Tan (Pinhole) Ceiling Tile Adhesive	First Floor	A14	PER LAB

#218074880

54-01	54 - 4'x8' White Grooved Gypsum Wallboard	First Floor	A2	PER LAB
54-02	54 - 4'x8' White Grooved Gypsum Wallboard	First Floor	A2	PER LAB
57-01	57 - Gray Pipe Insulation, Corrugated	Basement	R1	PER LAB
57-02	57 - Gray Pipe Insulation, Corrugated	Basement	R1	PER LAB
57-03	57 - Gray Pipe Insulation, Corrugated	Basement	R1	PER LAB
58-01	58 - Gray Stone Masonry Mortar	Basement	R1	PER LAB
58-02	58 - Gray Stone Masonry Mortar	Basement	R1	PER LAB
59-01	59 - 9"X9" Blue Floor Tile	Second Floor	B7	PER LAB
59-02	59 - 9"X9" Blue Floor Tile	Second Floor	B7	PER LAB
60-01	60 - Black Vapor Barrier	Second Floor	B7	PER LAB
60-02	60 - Black Vapor Barrier	Second Floor	B7	PER LAB
61-01	61 - 4'x8' White Gypsum Ceiling Wall Board	First Floor	A9	PER LAB
61-02	61 - 4'x8' White Gypsum Ceiling Wall Board	First Floor	A12	PER LAB
62-01	62 - 4'x8' White Ceiling Gypsum Wallboard Joint Compound	First Floor	A9	PER LAB
62-02	62 - 4'x8' White Ceiling Gypsum Wallboard Joint Compound	First Floor	A12	PER LAB

#218074880

<i>[Signature]</i>	7/20/18	4:00 PM
Sampled By	Date	Time

<i>[Signature]</i>	7-24-18	12:31
Received By	Date	Time
<i>[Signature]</i>	7/24/18	4:00
Relinquished By	Date	Time

<i>[Signature]</i>	7/25/18	6:15
Analysis By	Date	Time

Received By	Date	Time
Relinquished By	Date	Time
Received By	Date	Time
Relinquished By	Date	Time



Atlas Environmental Lab, Corp.
 255 West 36th Street, Suite# 1503
 New York, NY 10018
 Phone:(212) 563-0400 Fax:(212) 563-0401
 www.atlasenvironmentallab.com

Bulk Asbestos Report by PLM-TEM

Client: Ambient Environmental, Inc; 828 Washington Ave., Albany, NY 12203
Project Name/No.: AEL ID# BK0718490
Project Address: 118 Main Street, Saranac Lake, New York 12983
Collected By: Client
Work Area: Client
Date Received: 7/24/2018
PLM Date Analyzed: 7/24/2018
TEM Date Analyzed: 7/26/2018
Report Date: 7/26/2018

Client ID#	Lab ID#	Description/ Location	Analyst Description	ORG%	AII%	ASI%	PLM			TEM
							Fibrous%	Non Fibrous%	Asbestos% & Type	
01-01	BK0718490-1	White Acoustical Plaster, Ceilings-Second Floor B8	White, Homogeneous, Friable	Not Applicable			10%Hair	90%	NAD	
01-02	BK0718490-2	White Acoustical Plaster, Ceilings-Second Floor B7	White, Homogeneous, Friable	Not Applicable			5%Hair	95%	NAD	
01-03	BK0718490-3	White Acoustical Plaster, Ceilings-Second Floor B6	White, Homogeneous, Friable	Not Applicable			10%Hair	90%	NAD	
02-01	BK0718490-4	White Acoustical Plaster, Walls-Second Floor B6	White, Homogeneous, Friable	Not Applicable			10%Hair	90%	NAD	
02-02	BK0718490-5	White Acoustical Plaster, Walls-Second Floor B10	White, Homogeneous, Friable	Not Applicable			10%Hair	90%	NAD	
02-03	BK0718490-6	White Acoustical Plaster, Walls-Second Floor B13	White, Homogeneous, Friable	Not Applicable			5%Hair	95%	NAD	
55-01	BK0718490-7	55- Gray Wall Rough Coat-First Floor, A12	Grey, Homogeneous, Friable	Not Applicable			5%Wood	95%	NAD	
55-02	BK0718490-8	55- Gray Wall Rough Coat-First Floor, A13	Grey, Homogeneous, Friable	Not Applicable			5%Wood	95%	NAD	
55-03	BK0718490-9	55- Gray Wall Rough Coat-First Floor, A13	Grey, Homogeneous, Friable	Not Applicable			5%Wood	95%	NAD	
56-01	BK0718490-10	56- Gray Ceiling Rough Coat-First Floor, A13	Grey, Homogeneous, Friable	Not Applicable			5%Wood	95%	NAD	



Atlas Environmental Lab, Corp.
 255 West 36th Street, Suite# 1503
 New York, NY 10018
 Phone:(212) 563-0400 Fax:(212) 563-0401
 www.atlasenvironmentallab.com

Bulk Asbestos Report by PLM-TEM

Client: Ambient Environmental, Inc.; 828 Washington Ave., Albany, NY 12203
Project Name/No.: Trudeau Building; 180627AA
Project Address: 118 Main Street, Saranac Lake, New York 12983
Collected By: Client
Work Area: Client

AEL ID# BK0718490
Date Received: 7/24/2018
PLM Date Analyzed: 7/24/2018
TEM Date Analyzed: 7/24/2018
Report Date: 7/26/2018

Client ID#	Lab ID#	Description/ Location	Analyst Description	ORG%	All%	ASl%	PLM		TEM
							Fibrous%	Non Fibrous%	
56-02	BK0718490-11	56- Gray Ceiling Rough Coat- First Floor, A13	Grey, Homogeneous, Friable	Not Applicable			5%Wood	95%	NAD
56-03	BK0718490-12	56- Gray Ceiling Rough Coat- First Floor, A13	Grey, Homogeneous, Friable	Not Applicable			5%Wood	95%	NAD

Quantitative Analysis (Semi/Full): Bulk Asbestos Analysis-PLM by EPA 600/M4-82-020 per 40 CFR or ELAP 198.1 (friable) and 198.6 (NOB) samples for New York.
 NAD=no asbestos detected, NA/PS=Not Analyzed/Positive Stop, Trace=<1%, FBGL=Fiberglass, CELL=Cellulose, CHRY=Chrysotile, Amo=Amosite, CRO=Crocidolite, ANTH=Anthophyllite, TRE=Tremolite, ACT=Actinolite, NA=not applicable.
 PLM is not consistently reliable in detecting Asbestos in floor coverings and similar non friable organically bound materials. NAD or Trace results by PLM are inconclusive.
 TEM is currently the only method that can be used to determine if this material can be considered or treated as non asbestos containing in NY State.
 All samples were prepared and analyzed in accordance with the EPA "TEM Method for Identifying and Quantifying Asbestos in Non-Fibrous Organically Bound Bulk Samples" ELAP 198.4".
 ORG%=Ashed Organic%, All= Acid Insoluble Inorganic%, ASl= Acid Soluble Inorganic%
 This "Summary of Analytical Results "shall not be used by the client to claim product certification, approval, or endorsement by NVLAP, NIST, ELAP or any agency of the U.S Government. The results relate only to the items tested. This report may not be reproduced, except in full, without the written approval of AEL .Atlas Environmental lab did not collect the analyzed samples and thus accepts no liability with regard to their collection and/or maintenance . AEL relies on client's data. The liability of Atlas Environmental Lab corp with respect to the services charged, shall in no event exceed the amount of the invoice.
 NYSDOH ELAP#11999, NVLAP Lab Code: 500092-0
 PLM Analyst: AM
 TEM Analyst: TEM Analyst
 Approved by: Approved by:



Ambient Environmental, Inc.
828 Washington Avenue
Albany, New York 12203

820718490

Chain of Custody

Laboratory: Atlas Environmental Lab, Corp.
Project: 180627AA
Site Location: Trudeau Building
118 Main Street
Saranac Lake, New York 12983
Sampled By: Scott Harriman (scotth@ambient-env.com)
Purpose: Renovation

Laboratory Notes

Stop after first positive for each HM

Turn-Around Time Request

5-Day

Samples

Sample ID	Material	Floor / Section	Space	Analysis
01-01	01 - White Acoustical Plaster, Ceilings	Second Floor	B8	PER LAB
01-02	01 - White Acoustical Plaster, Ceilings	Second Floor	B7	PER LAB
01-03	01 - White Acoustical Plaster, Ceilings	Second Floor	B6	PER LAB
02-01	02 - White Acoustical Plaster, Walls	Second Floor	B6	PER LAB
02-02	02 - White Acoustical Plaster, Walls	Second Floor	B10	PER LAB
02-03	02 - White Acoustical Plaster, Walls	Second Floor	B13	PER LAB
55-01	55 - Gray Wall Rough Coat	First Floor	A12	PER LAB
55-02	55 - Gray Wall Rough Coat	First Floor	A13	PER LAB
55-03	55 - Gray Wall Rough Coat	First Floor	A13	PER LAB
56-01	56 - Gray Ceiling Rough Coat	First Floor	A13	PER LAB
56-02	56 - Gray Ceiling Rough Coat	First Floor	A13	PER LAB
56-03	56 - Gray Ceiling Rough Coat	First Floor	A13	PER LAB

BIOH24GD

Sampled By BS Hamlin Date 7/10/18 Time 4:00 PM

Received By _____ Date _____ Time _____
Relinquished By BS Hamlin Date 7/16/18 Time 4:00 PM

Analysis By _____ Date _____ Time _____

Received By _____ Date _____ Time _____
Relinquished By _____ Date _____ Time _____

Received By Hayes Date 7/20/18 Time 4:00 PM
Relinquished By _____ Date _____ Time _____



Please Reply To:

AmeriSci New York

117 EAST 30TH ST.
NEW YORK, NY 10016
TEL: (212) 679-8600 • FAX: (212) 679-3114

LABORATORY ELECTRONIC TRANSMITTAL

To: Joella Viscusi
Ambient Environmental, Inc.
Fax #: (518) 482-0750

Email: joellav@ambient-env.com, results@ambient-env.com

From: Aleks Barenogolts
AmeriSci Job #: 221061705
Subject: ELAP-PLM/TEM 5 day Results
Client Project: 210427AC; Historic Saranac
Lake; Trudeau Bldg. - 89 Church
Street, New Lebanon, NY -
Trudeau Bldg. - Roof & Porch

Date: Thursday, June 10, 2021
Time: 15:52:38
Comments:

Number of Pages: _____
(including cover sheet)

NOTE: Attached report is to be considered preliminary until final review with accompanying analysis summary letter is issued.

CONFIDENTIALITY NOTICE: Unless otherwise indicated, the information contained in this communication is confidential information intended for use of the individual named above. If the reader of this communication is not the intended recipient, you are hereby notified that any dissemination, distribution or copying of this communication is prohibited. If you have received this communication in error, please immediately notify the sender by telephone and return the original message to the above address via the US Postal Service at our expense. Samples are disposed of in 60 days or unless otherwise instructed by the protocol or special instructions in writing. Thank you.

Certified Analysis Service 24 Hours A Day • 7 Days A Week Competitive Prices
visit our web site - www.amerisci.com

Boston • Los Angeles • New York • Richmond



AmeriSci New York

117 EAST 30TH ST.
NEW YORK, NY 10016
TEL: (212) 679-8600 • FAX: (212) 679-3114

PLM Bulk Asbestos Report

Ambient Environmental, Inc.
Attn: Joella Viscusi
828 Washington Avenue

Albany, NY 12203

Date Received 06/08/21 **AmeriSci Job #** 221061705
Date Examined 06/09/21 **P.O. #**
ELAP # 11480 **Page** 1 of 5
RE: 210427AC; Historic Saranac Lake; Trudeau Bldg. - 89 Church
Street, New Lebanon, NY - Trudeau Bldg. - Roof & Porch

Client No. / HGA	Lab No.	Asbestos Present	Total % Asbestos
063-01 063 Location: 2nd Floor Porch - Brown Floor Paint	221061705-01	No	NAD (by NYS ELAP 198.6) by Valeriu Voicu on 06/09/21
Analyst Description: Brown, Homogeneous, Non-Fibrous, Bulk Material Asbestos Types: Other Material: Non-fibrous 24%			
063-02 063 Location: 2nd Floor Porch - Brown Floor Paint	221061705-02	No	NAD (by NYS ELAP 198.6) by Valeriu Voicu on 06/09/21
Analyst Description: Brown, Homogeneous, Non-Fibrous, Bulk Material Asbestos Types: Other Material: Non-fibrous 30.9%			
063-03 063 Location: 2nd Floor Porch - Brown Floor Paint	221061705-03	No	NAD (by NYS ELAP 198.6) by Valeriu Voicu on 06/09/21
Analyst Description: Brown, Homogeneous, Non-Fibrous, Bulk Material Asbestos Types: Other Material: Non-fibrous 29%			
064-01 064 Location: 2nd Floor Porch - Green Ceiling Paint	221061705-04	No	NAD (by NYS ELAP 198.6) by Valeriu Voicu on 06/09/21
Analyst Description: Green/Beige, Heterogeneous, Non-Fibrous, Bulk Material Asbestos Types: Other Material: Fibrous Talc Trace, Non-fibrous 38.1%			
064-02 064 Location: 2nd Floor Porch - Green Ceiling Paint	221061705-05	No	NAD (by NYS ELAP 198.6) by Valeriu Voicu on 06/09/21
Analyst Description: Green/Beige, Heterogeneous, Non-Fibrous, Bulk Material Asbestos Types: Other Material: Fibrous Talc Trace, Non-fibrous 31.8%			

See Reporting notes on last page

Client Name: Ambient Environmental, Inc.

PLM Bulk Asbestos Report

210427AC; Historic Saranac Lake; Trudeau Bldg. - 89 Church
Street, New Lebanon, NY - Trudeau Bldg. - Roof & Porch

Client No. / HGA	Lab No.	Asbestos Present	Total % Asbestos
064-03 064	221061705-06 Location: 2nd Floor Porch - Green Ceiling Paint	No	NAD (by NYS ELAP 198.6) by Valeriu Voicu on 06/09/21
<p>Analyst Description: Green/Beige, Heterogeneous, Non-Fibrous, Bulk Material Asbestos Types: Other Material: Fibrous Talc Trace, Non-fibrous 35.6%</p>			
065-01 065	221061705-07 Location: Exterior Porch - Exterior White Siding Paint	No	NAD (by NYS ELAP 198.6) by Valeriu Voicu on 06/09/21
<p>Analyst Description: White/Gray, Heterogeneous, Non-Fibrous, Bulk Material Asbestos Types: Other Material: Fibrous Talc Trace, Non-fibrous 20.4%</p>			
065-02 065	221061705-08 Location: Exterior Porch - Exterior White Siding Paint	No	NAD (by NYS ELAP 198.6) by Valeriu Voicu on 06/09/21
<p>Analyst Description: White/Gray, Heterogeneous, Non-Fibrous, Bulk Material Asbestos Types: Other Material: Fibrous Talc Trace, Non-fibrous 100%</p>			
065-03 065	221061705-09 Location: Exterior Porch - Exterior White Siding Paint	No	NAD (by NYS ELAP 198.6) by Valeriu Voicu on 06/09/21
<p>Analyst Description: White/Gray, Heterogeneous, Non-Fibrous, Bulk Material Asbestos Types: Other Material: Fibrous Talc Trace, Non-fibrous 53.8%</p>			
065-04 065	221061705-10 Location: Exterior Porch - Exterior White Siding Paint	No	NAD (by NYS ELAP 198.6) by Valeriu Voicu on 06/09/21
<p>Analyst Description: White/Gray, Heterogeneous, Non-Fibrous, Bulk Material Asbestos Types: Other Material: Fibrous Talc Trace, Non-fibrous 53%</p>			
065-05 065	221061705-11 Location: Exterior Porch - Exterior White Siding Paint	No	NAD (by NYS ELAP 198.6) by Valeriu Voicu on 06/09/21
<p>Analyst Description: White/Gray, Heterogeneous, Non-Fibrous, Bulk Material Asbestos Types: Other Material: Fibrous Talc Trace, Non-fibrous 28.2%</p>			

Client Name: Ambient Environmental, Inc.

PLM Bulk Asbestos Report210427AC; Historic Saranac Lake; Trudeau Bldg. - 89 Church
Street, New Lebanon, NY - Trudeau Bldg. - Roof & Porch

Client No. / HGA	Lab No.	Asbestos Present	Total % Asbestos
066-01 066	221061705-12 Location: Exterior Porch - Exterior Siding / Window Caulk	No	NAD (by NYS ELAP 198.6) by Valeriu Voicu on 06/09/21
Analyst Description: White, Homogeneous, Non-Fibrous, Bulk Material Asbestos Types: Other Material: Non-fibrous 14.6%			
066-02 066	221061705-13 Location: Exterior Porch - Exterior Siding / Window Caulk	No	NAD (by NYS ELAP 198.6) by Valeriu Voicu on 06/09/21
Analyst Description: White, Homogeneous, Non-Fibrous, Bulk Material Asbestos Types: Other Material: Non-fibrous 10.2%			
067-01 067	221061705-14 Location: Lower Level Porch Roof - Roofing Bottom Layer Vapor Barrier	No	NAD (by NYS ELAP 198.6) by Valeriu Voicu on 06/09/21
Analyst Description: Black, Homogeneous, Fibrous, Bulk Material Asbestos Types: Other Material: Fibrous glass 3%, Non-fibrous 11.7%			
067-02 067	221061705-15 Location: Lower Level Porch Roof - Roofing Bottom Layer Vapor Barrier	No	NAD (by NYS ELAP 198.6) by Valeriu Voicu on 06/09/21
Analyst Description: Black, Homogeneous, Fibrous, Bulk Material Asbestos Types: Other Material: Fibrous glass 5%, Non-fibrous 17.4%			
067-03 067	221061705-16 Location: Lower Level Porch Roof - 2nd Layer Roofing Shingles	No	NAD (by NYS ELAP 198.6) by Valeriu Voicu on 06/09/21
Analyst Description: Gray/Black, Homogeneous, Fibrous, Bulk Material Asbestos Types: Other Material: Fibrous glass 2%, Non-fibrous 35.6%			
067-04 067	221061705-17 Location: Lower Level Porch Roof - 2nd Layer Roofing Shingles	No	NAD (by NYS ELAP 198.6) by Valeriu Voicu on 06/09/21
Analyst Description: Gray/Black, Homogeneous, Fibrous, Bulk Material Asbestos Types: Other Material: Fibrous glass 2%, Non-fibrous 37.1%			

See Reporting notes on last page

Client Name: Ambient Environmental, Inc.

PLM Bulk Asbestos Report

210427AC; Historic Saranac Lake; Trudeau Bldg. - 89 Church Street, New Lebanon, NY - Trudeau Bldg. - Roof & Porch

Client No. / HGA	Lab No.	Asbestos Present	Total % Asbestos
067-05 067	221061705-18 Location: Lower Level Porch Roof - Top Layer Roofing Shingles	No	NAD (by NYS ELAP 198.6) by Valeriu Voicu on 06/09/21
Analyst Description: Black/Red, Homogeneous, Fibrous, Bulk Material Asbestos Types: Other Material: Fibrous glass 2%, Non-fibrous 22.9%			
067-06 067	221061705-19 Location: Lower Level Porch Roof - Top Layer Roofing Shingles	No	NAD (by NYS ELAP 198.6) by Valeriu Voicu on 06/09/21
Analyst Description: Black/Red, Homogeneous, Non-Fibrous, Bulk Material Asbestos Types: Other Material: Fibrous glass Trace, Non-fibrous 20.5%			
068-01 068	221061705-20 Location: Upper Level Porch Roof - Roofing Bottom Layer Vapor Barrier	Yes	1.9% (by NYS ELAP 198.6) by Valeriu Voicu on 06/09/21
Analyst Description: Black, Homogeneous, Fibrous, Bulk Material Asbestos Types: Chrysotile 1.9 % Other Material: Non-fibrous 13.6%			
068-02 068	221061705-21 Location: Upper Level Porch Roof - Roofing Bottom Layer Vapor Barrier		NA/PS
Analyst Description: Bulk Material Asbestos Types: Other Material:			
068-03 068	221061705-22 Location: Upper Level Porch Roof - 2nd Layer Roofing Vapor On Foam		NA/PS
Analyst Description: Bulk Material Asbestos Types: Other Material:			
068-04 068	221061705-23 Location: Upper Level Porch Roof - 2nd Layer Roofing Vapor On Foam		NA/PS
Analyst Description: Bulk Material Asbestos Types: Other Material:			

Client Name: Ambient Environmental, Inc.

PLM Bulk Asbestos Report

210427AC; Historic Saranac Lake; Trudeau Bldg. - 89 Church Street, New Lebanon, NY - Trudeau Bldg. - Roof & Porch

Client No. / HGA	Lab No.	Asbestos Present	Total % Asbestos
068-05 068	221061705-24		NA/PS

Location: Upper Level Porch Roof - Top Layer EDPM Roofing

Analyst Description: Bulk Material
Asbestos Types:
Other Material:

068-06 068	221061705-25		NA/PS
---------------	--------------	--	-------

Location: Upper Level Porch Roof - Top Layer EDPM Roofing

Analyst Description: Bulk Material
Asbestos Types:
Other Material:

Reporting Notes:

Analyzed by: Valeriu Voicu
Date: 6/9/2021

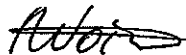

Reviewed by: Aleks Barengolts

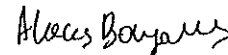

*NAD/NSD =no asbestos detected; NA =not analyzed; NA/PS=not analyzed/positive stop, (SOF-V) = Sprayed On Fireproofing containing Vermiculite; (SM-V) = Surfacing Material containing Vermiculite; PLM Bulk Asbestos Analysis using Olympus, Model BH-2 Pol Scope, Microscope, Serial #: 229915, by Appd E to Subpt E, 40 CFR 763 quantified by either CVES or 400 pt ct as noted for each analysis (NVLAP 200546-0), ELAP PLM Method 198.1 for NY friable samples, which includes the identification and quantitation of vermiculite, or ELAP 198.6 for NOB samples, or EPA 400 pt ct by EPA 600-M4-82-020 (NY ELAP Lab 11480); Note:PLM is not consistently reliable in detecting asbestos in floor coverings and similar non-friable organically bound materials. NAD or Trace results by PLM are inconclusive, TEM is currently the only method that can be used to determine if this material can be considered or treated as non asbestos-containing in NY State (also see EPA Advisory for floor tile, FR 59,146,38970,8/1/94) National Institute of Standards and Technology Accreditation requirements mandate that this report must not be reproduced except in full without the approval of the lab.This PLM report relates ONLY to the items tested. AIHA-LAP, LLC Lab ID 102843, RI Cert AAL-094, CT Cert PH-0186, Mass Cert AA000054, NJ Lab ID #NY031.

_____END OF REPORT_____

Client Name: Ambient Environmental, Inc.

Table I
Summary of Bulk Asbestos Analysis Results

210427AC; Historic Saranac Lake; Trudeau Bldg. - 89 Church Street, New Lebanon, NY - Trudeau Bldg. - Roof & Porch

AmeriSci Sample #	Client Sample#	HG Area	Sample Weight (gram)	Heat Sensitive Organic %	Acid Soluble Inorganic %	Insoluble Non-Asbestos Inorganic %	** Asbestos % by PLM/DS	** Asbestos % by TEM
01	063-01	063	0.389	41.9	34.2	24.0	NAD	NAD
Location: 2nd Floor Porch - Brown Floor Paint								
02	063-02	063	0.346	42.4	26.6	30.9	NAD	NAD
Location: 2nd Floor Porch - Brown Floor Paint								
03	063-03	063	0.321	41.2	29.8	29.0	NAD	NAD
Location: 2nd Floor Porch - Brown Floor Paint								
04	064-01	064	0.375	39.8	22.1	38.1	NAD	NAD
Location: 2nd Floor Porch - Green Ceiling Paint								
05	064-02	064	0.276	39.2	29.0	31.8	NAD	NAD
Location: 2nd Floor Porch - Green Ceiling Paint								
06	064-03	064	0.352	39.9	24.5	35.6	NAD	NAD
Location: 2nd Floor Porch - Green Ceiling Paint								
07	065-01	065	0.300	27.2	52.5	20.4	NAD	NAD
Location: Exterior Porch - Exterior White Siding Paint								
08	065-02	065	0.175	38.2	7.2	54.6	NAD	NAD
Location: Exterior Porch - Exterior White Siding Paint								
09	065-03	065	0.195	39.2	7.0	53.8	NAD	NAD
Location: Exterior Porch - Exterior White Siding Paint								
10	065-04	065	0.199	35.7	11.3	53.0	NAD	NAD
Location: Exterior Porch - Exterior White Siding Paint								
11	065-05	065	0.150	37.0	34.8	28.2	NAD	NAD
Location: Exterior Porch - Exterior White Siding Paint								
12	066-01	066	0.186	73.3	12.1	14.6	NAD	NAD
Location: Exterior Porch - Exterior Siding / Window Caulk								
13	066-02	066	0.156	78.1	11.7	10.2	NAD	NAD
Location: Exterior Porch - Exterior Siding / Window Caulk								
14	067-01	067	0.207	63.6	21.6	14.7	NAD	NAD
Location: Lower Level Porch Roof - Roofing Bottom Layer Vapor Barrier								
15	067-02	067	0.300	58.8	18.9	22.4	NAD	NAD
Location: Lower Level Porch Roof - Roofing Bottom Layer Vapor Barrier								
16	067-03	067	0.582	24.2	38.1	37.5	NAD	NAD
Location: Lower Level Porch Roof - 2nd Layer Roofing Shingles								

Client Name: Ambient Environmental, Inc.

Table I
Summary of Bulk Asbestos Analysis Results

210427AC; Historic Saranac Lake; Trudeau Bldg. - 89 Church Street, New Lebanon, NY - Trudeau Bldg. - Roof & Porch

AmeriSci Sample #	Client Sample#	HG Area	Sample Weight (gram)	Heat Sensitive Organic %	Acid Soluble Inorganic %	Insoluble Non-Asbestos Inorganic %	** Asbestos % by PLM/DS	** Asbestos % by TEM
17	067-04	067	0.536	25.5	35.4	39.1	NAD	NAD
Location: Lower Level Porch Roof - 2nd Layer Roofing Shingles								
18	067-05	067	0.763	26.6	48.5	24.9	NAD	NAD
Location: Lower Level Porch Roof - Top Layer Roofing Shingles								
19	067-06	067	0.678	27.1	52.4	20.5	NAD	NAD
Location: Lower Level Porch Roof - Top Layer Roofing Shingles								
20	068-01	068	0.390	80.0	4.5	13.6	Chrysotile 1.9	NA
Location: Upper Level Porch Roof - Roofing Bottom Layer Vapor Barrier								
21	068-02	068	0.384	75.4	5.3	19.3	NA/PS	NA
Location: Upper Level Porch Roof - Roofing Bottom Layer Vapor Barrier								
22	068-03	068	---	---	---	---	NA/PS	NA
Location: Upper Level Porch Roof - 2nd Layer Roofing Vapor On Foam								
23	068-04	068	---	---	---	---	NA/PS	NA
Location: Upper Level Porch Roof - 2nd Layer Roofing Vapor On Foam								
24	068-05	068	0.358	73.9	14.4	11.7	NA/PS	NA
Location: Upper Level Porch Roof - Top Layer EDPM Roofing								
25	068-06	068	0.313	74.5	10.0	15.5	NA/PS	NA
Location: Upper Level Porch Roof - Top Layer EDPM Roofing								

Analyzed by: Aleks Barengolts
Date: 6/10/2021

Aleks Barengolts

Reviewed by: Aleks Barengolts

Aleks Barengolts

**Quantitative Analysis (Semi/Full): Bulk Asbestos Analysis - PLM by Appd E to Subpt E, 40 CFR 763 or NYSDOH ELAP 198.1 for New York friable samples or NYSDOH ELAP 198.6 for New York NOB samples; TEM (Semi/Full) by EPA 600/R-93/116 (or NYSDOH ELAP 198.4; for New York samples). Analysis using Hitachi, Model H600-Noran 7 System, Microscope, Serial #: 542-26-10. NAD = no asbestos detected during a quantitative analysis; NA = not analyzed; Trace = <1%; (SOF-V) = Sprayed On Fireproofing containing Vermiculite; (SM-V) = Surfacing Material containing Vermiculite; Quantitation for beginning weights of <0.1 grams should be considered as qualitative only; Qualitative Analysis: Asbestos analysis results of "Present" or "NVA = No Visible Asbestos" represents results for Qualitative PLM or TEM Analysis only (no accreditation coverage available from any regulatory agency for qualitative analyses); NV-LAP (PLM) 200546-0; NYSDOH ELAP Lab 11480, AIHA-LAP, LLC (PLM) Lab ID 102843, NJ Lab ID #NY031.

Warning Note: PLM limitation, only TEM will resolve fibers <0.25 micrometers in diameter. TEM bulk analysis is representative of the fine grained matrix material and may not be representative of non-uniformly dispersed debris for which PLM evaluation is recommended (i.e. soils and other heterogeneous materials).



Ambient Environmental, Inc.
 Comprehensive Building Science Solutions
 NYS Certified WBE
 SEA EDWOSB & DBE

221061705

PAGE 1 OF 2

BULK SAMPLE DATA AND CHAIN OF CUSTODY FORM

PROJECT INFORMATION

1. Client: 2. Historic Saranac Lake	2. Project Name: Trudeau Bldg.	2a. Project Street Address: 89 Church Street	2c. Client Contact: Amy Catania
3. Project Number: 210427AC	4. Inspector: C.D Wolford	2b. Project Address City/State: New Lebanon, NY	5. Collection Date: 4/30/21
6. Sample TAT: 5 Days	7. Building Name: Trudeau Bldg.	8. Sampling Areas: Roof & Porch	
9. Comments: (Field) <input checked="" type="checkbox"/> Analyze to First Positive By Homogeneous Material <input checked="" type="checkbox"/> For Negative NOB PLM's, continue to TEM			

BULK SAMPLE LOCATION

10. Homogeneous Area Number	11. Bulk Sample ID Number	12. Sampled Material	13. Type of Material			14. Sample Location Sample Coordinates	15. Friability (N/F)	16. Condition (G, D, SD)	17. Quantity (LF, SF, EA)	18. Asbestos Content (Type & %)
			Surf	TSI	MISC					
063	01	Brown Floor Paint	X			2 nd Floor Porch	N	G		
063	02	Brown Floor Paint	X			2 nd Floor Porch	N	G		
063	03	Brown Floor Paint	X			2 nd Floor Porch	N	G		
064	01	Green Ceiling Paint	X			2 nd Floor Porch	N	G		
064	02	Green Ceiling Paint	X			2 nd Floor Porch	N	G		
064	03	Green Ceiling Paint	X			2 nd Floor Porch	N	G		
065	01	Exterior white Siding Paint	X			Exterior Porch	N	G		
065	02	Exterior white Siding Paint	X			Exterior Porch	N	G		
065	03	Exterior white Siding Paint	X			Exterior Porch	N	G		
065	04	Exterior white Siding Paint	X			Exterior Porch	N	G		
065	05	Exterior white Siding Paint	X			Exterior Porch	N	G		
066	01	Exterior Siding/window caulk			X	Exterior Porch	N	G		
066	02	Exterior Siding/window caulk			X	Exterior Porch	N	G		
067	01	Roofing Bottom Layer Vapor Barrier			X	Lower lever porch roof	N	G		

TYPE OF MATERIALS

CHAIN OF CUSTODY

19. Relinquished By: <i>[Signature]</i>	20. Date 5/4/21	21. Time 1845	22. Received By: <i>[Signature]</i>	23. Date 6/8/21	24. Time 1045
II					
III					

LAB INFORMATION

25. Lab Name	26. Date	27. Time
a. Analyzed By: <i>[Signature]</i>	6/9/21	19:02
b. QC by:		
c. Lab Batch #:		

28. Project Manager: **C.D**

29. Results To:
Results@ambient-env.com

30. Drawings: Sample Locations
 Material Locations

31. Comments:



Ambient Environmental, Inc.
 Comprehensive Building Science Solutions
 NYS Certified WBE
 SBA EDWOSB & DBE

BULK SAMPLE DATA AND CHAIN OF CUSTODY FORM

PROJECT INFORMATION

1. Client: 2. Historic Saranac Lake	2. Project Name: Trudeau Bldg.	2a. Project Street Address: 89 Church Street	2c. Client Contact: Amy Catania
3. Project Number: 210427AC	4. Inspector: C.D Wolford	2b. Project Address City/State: New Lebanon, NY	5. Collection Date: 4/30/21
6. Sample TAT: 5 Days	7. Building Name: Trudeau Bldg.	8. Sampling Areas: Roof & Porch	9. Comments: (Field) <input checked="" type="checkbox"/> Analyze to First Positive By Homogeneous Material <input checked="" type="checkbox"/> For Negative NOB PLM's, continue to TEM

BULK SAMPLE LOCATION

TYPE OF MATERIALS

10. Homogeneous Area Number	11. Bulk Sample ID Number	12. Sampled Material	13. Type of Material			14. Sample Location Sample Coordinates	15. Friability (N/F)	16. Condition (G, D, SD)	17. Quantity (LF, SF, EA)	18. Asbestos Content (Type & %)
			Surf	TSI	MISC					
067	02	Roofing Bottom Layer Vapor Barrier			X	Lower-level porch roof	N	G		
067	03	2 nd layer Roofing shingles			X	Lower-Level porch roof	N	G		
067	04	2 nd layer Roofing shingles			X	Lower-Level porch roof	N	G		
067	05	Top layer Roofing Shingles			X	Lower-Level Porch Roof	N	G		
067	06	Top layer Roofing Shingles			X	Lower-Level Porch Roof	N	G		
068	01	Roofing Bottom Layer Vapor Barrier			X	Upper-level Porch Roof	N	G		
068	02	Roofing Bottom Layer Vapor Barrier			X	Upper-level Porch Roof	N	G		
068	03	2 nd Layer Roofing Vapor on foam			X	Upper-Level Porch Roof	N	G		
068	04	2 nd Layer Roofing Vapor on foam			X	Upper-Level Porch Roof	N	G		
068	05	Top layer EDPM Roofing			X	Upper-Level Porch Roof	N	G		
068	06	Top layer EDPM Roofing			X	Upper-Level Porch Roof	N	G		

10 221061705

CHAIN OF CUSTODY

19. Relinquished By:	20. Date	21. Time	22. Received By:	23. Date	24. Time
<i>[Signature]</i>	5/7/21	8:45	<i>[Signature]</i>	6/8/21	10:15
II					
III					

LAB INFORMATION

25. Lab Name	26. Date	27. Time
a. Analyzed By: <i>[Signature]</i>	6/18/24	19:03
b. QC by:		
c. Lab Batch #:		

28. Project Manager: **C.D**

29. Results To: **Results@ambient-env.com**

30. Drawings: Sample Locations
 Material Locations

31. Comments:



AmeriSci New York
117 EAST 30TH ST.
NEW YORK, NY 10016
TEL: 2126798600 FAX: 2126793114

January 24, 2022

Ambient Environmental, Inc.
Attn: Joella Viscusi
828 Washington Avenue
Albany, NY 12203

RE: Ambient Environmental, Inc.
Job Number 222012260
P.O. #220110AA
220110AA; Historic Saranac Lake; The Trudeau Building - 118 Main Street, Saranac Lake, NY -
Interior

Dear Joella Viscusi:

Enclosed are the results of Asbestos Analysis - Bulk Protocol of the following Ambient Environmental, Inc. samples, received at AmeriSci on Tuesday, January 18, 2022, for a 5 day turnaround:

069-01, 069-02, 070-01, 070-02, 071-01, 071-02, 072-01, 072-02, 073-01, 073-02, 074-01, 074-02, 075-01, 075-02, 076-01, 076-02, 077-01, 077-02, 078-01, 078-02, 079-01, 079-02, 080-01, 080-02

The 24 samples, placed in Zip Lock Bag, were shipped to AmeriSci via Fed Ex. Ambient Environmental, Inc. requested ELAP PLM/TEM analysis of these samples.

The results of the analyses which were performed following ELAP Protocols 198.1 PLM Friable and/or 198.6 for PLM NOB. ELAP Protocol 198.4 TEM NOB guidelines are presented within the Summary Table of this report. The presence of matrix reduction data in the Summary Table normally indicates an NOB sample. For NOB samples the individual matrix reduction, combined PLM and TEM analysis results are listed in the Summary Bulk Asbestos Analysis Results in Table I. Complete PLM results for individual samples are presented in the PLM Bulk Asbestos Report. Samples near 1% asbestos may be analyzed by EPA 400 pt ct method (EPA 600-M4-82-020). This combined report relates ONLY to sample analysis expressed as percent composition by weight and percent asbestos. This report must not be used to claim product endorsement or approval by these laboratories, NVLAP, ELAP or any other associated agency. This report must not be reproduced, except in full without the written approval of the laboratory. This report may contain specific data not covered by NVLAP or ELAP accreditations respectively, if so identified in relevant footnotes.

AmeriSci appreciates this opportunity to serve your organization. Please contact us for any further assistance or with any questions.

Sincerely,

A handwritten signature in black ink that reads "Paul J. Mucha". The signature is written in a cursive, flowing style.

Paul J. Mucha
Lab. Dir | Authorized Signatory



AmeriSci New York

117 EAST 30TH ST.
NEW YORK, NY 10016
TEL: (212) 679-8600 • FAX: (212) 679-3114

PLM Bulk Asbestos Report

Ambient Environmental, Inc.
Attn: Joella Viscusi
828 Washington Avenue

Albany, NY 12203

Date Received 01/18/22 **AmeriSci Job #** 222012260
Date Examined 01/23/22 **P.O. #**
ELAP # 11480 **Page** 1 of 5
RE: 220110AA; Historic Saranac Lake; The Trudeau Building - 118
Main Street, Saranac Lake, NY - Interior

Client No. / HGA	Lab No.	Asbestos Present	Total % Asbestos
069-01 69 Location: Room 111 - Brown 9 x 9 Floor Tile (M)	222012260-01	Yes	2.4% ¹ (ELAP 400 PC) by Khaalid W. Perine on 01/23/22
Analyst Description: Dark Brown, Homogeneous, Non-Fibrous, Bulk Material Asbestos Types: Chrysotile 2.4 % Other Material: Non-fibrous 37.3%			
069-02 69 Location: Room 111 - Brown 9 x 9 Floor Tile (M)	222012260-02		NA/PS
Analyst Description: Bulk Material Asbestos Types: Other Material:			
070-01 70 Location: Room 111 - Tan 9 x 9 Floor Tile (M)	222012260-03	Yes	2.3% ¹ (ELAP 400 PC) by Khaalid W. Perine on 01/23/22
Analyst Description: Tan, Homogeneous, Non-Fibrous, Bulk Material Asbestos Types: Chrysotile 2.3 % Other Material: Non-fibrous 43.4%			
070-02 70 Location: Room 111 - Tan 9 x 9 Floor Tile (M)	222012260-04		NA/PS
Analyst Description: Bulk Material Asbestos Types: Other Material:			
071-01 71 Location: Hall 112 (Lower Section) - Tan Lineoleum Flooring (M)	222012260-05	No	NAD (by NYS ELAP 198.6) by Khaalid W. Perine on 01/23/22
Analyst Description: Tan, Homogeneous, Non-Fibrous, Bulk Material Asbestos Types: Other Material: Non-fibrous 6.2%			

Client Name: Ambient Environmental, Inc.

PLM Bulk Asbestos Report

220110AA; Historic Saranac Lake; The Trudeau Building - 118
Main Street, Saranac Lake, NY - Interior

Client No. / HGA	Lab No.	Asbestos Present	Total % Asbestos
071-02 71	222012260-06 Location: Hall 112 (Lower Section) - Tan Lineoleum Flooring (M)	No	NAD (by NYS ELAP 198.6) by Khaalid W. Perine on 01/23/22
<p>Analyst Description: Tan, Homogeneous, Non-Fibrous, Bulk Material Asbestos Types: Other Material: Non-fibrous 6.5%</p>			
072-01 72	222012260-07 Location: Room 110 - Gray 9 x 9 Floor Tile (M)	Yes	2.7% ¹ (ELAP 400 PC) by Khaalid W. Perine on 01/23/22
<p>Analyst Description: Grey, Homogeneous, Non-Fibrous, Bulk Material Asbestos Types: Chrysotile 2.7 % Other Material: Non-fibrous 42.1%</p>			
072-02 72	222012260-08 Location: Room 113A - Gray 9 x 9 Floor Tile (M)		NA/PS
<p>Analyst Description: Bulk Material Asbestos Types: Other Material:</p>			
073-01 73	222012260-09 Location: Room 110 - Black Mastic For Gray 9 x 9 Floor Tile (M)	Yes	1.5% ¹ (ELAP 400 PC) by Khaalid W. Perine on 01/23/22
<p>Analyst Description: Black, Homogeneous, Non-Fibrous, Bulk Material Asbestos Types: Chrysotile 1.5 % Other Material: Non-fibrous 32.9%</p>			
073-02 73	222012260-10 Location: Room 113A - Black Mastic For Gray 9 x 9 Floor Tile (M)		NA/PS
<p>Analyst Description: Bulk Material Asbestos Types: Other Material:</p>			
074-01 74	222012260-11 Location: Room 115B - Tan / Brown Floor Tile (M)	No	NAD (by NYS ELAP 198.6) by Khaalid W. Perine on 01/23/22
<p>Analyst Description: Tan, Homogeneous, Non-Fibrous, Bulk Material Asbestos Types: Other Material: Non-fibrous 9.1%</p>			

Client Name: Ambient Environmental, Inc.

PLM Bulk Asbestos Report

220110AA; Historic Saranac Lake; The Trudeau Building - 118
Main Street, Saranac Lake, NY - Interior

Client No. / HGA	Lab No.	Asbestos Present	Total % Asbestos
074-02 74	222012260-12 Location: Room 115B - Tan / Brown Floor Tile (M)	No	NAD (by NYS ELAP 198.6) by Khaalid W. Perine on 01/23/22
<p>Analyst Description: Tan, Homogeneous, Non-Fibrous, Bulk Material Asbestos Types: Other Material: Non-fibrous 6.7%</p>			
075-01 75	222012260-13 Location: Room 115B - Black Mastic / Vapor Barrier For Tan / Brown Floor Tile (M)	No	NAD (by NYS ELAP 198.6) by Khaalid W. Perine on 01/23/22
<p>Analyst Description: Black/Brown, Homogeneous, Non-Fibrous, Bulk Material Asbestos Types: Other Material: Non-fibrous 9.1%</p>			
075-02 75	222012260-14 Location: Room 115B - Black Mastic / Vapor Barrier For Tan / Brown Floor Tile (M)	No	NAD (by NYS ELAP 198.6) by Khaalid W. Perine on 01/23/22
<p>Analyst Description: Black/Brown, Homogeneous, Non-Fibrous, Bulk Material Asbestos Types: Other Material: Non-fibrous 11.9%</p>			
076-01 76	222012260-15 Location: Toilet Room 204 - Blue Floor Tile (M)	Yes	2.2% ¹ (ELAP 400 PC) by Khaalid W. Perine on 01/23/22
<p>Analyst Description: Lt. Blue, Homogeneous, Non-Fibrous, Bulk Material Asbestos Types: Chrysotile 2.2 % Other Material: Non-fibrous 42.3%</p>			
076-02 76	222012260-16 Location: Toilet Room 204 - Blue Floor Tile (M)		NA/PS
<p>Analyst Description: Bulk Material Asbestos Types: Other Material:</p>			
077-01 77	222012260-17 Location: Toilet Room 204 - Brown Mastic For Blue Floor Tile (M)	No	NAD (by NYS ELAP 198.6) by Khaalid W. Perine on 01/23/22
<p>Analyst Description: Dark Brown, Homogeneous, Non-Fibrous, Bulk Material Asbestos Types: Other Material: Non-fibrous 42%</p>			

Client Name: Ambient Environmental, Inc.

PLM Bulk Asbestos Report

220110AA; Historic Saranac Lake; The Trudeau Building - 118
Main Street, Saranac Lake, NY - Interior

Client No. / HGA	Lab No.	Asbestos Present	Total % Asbestos
077-02 77	222012260-18 Location: Toilet Room 204 - Brown Mastic For Blue Floor Tile (M)	No	NAD (by NYS ELAP 198.6) by Khaalid W. Perine on 01/23/22
Analyst Description: Dark Brown, Homogeneous, Non-Fibrous, Bulk Material Asbestos Types: Other Material: Non-fibrous 39.5%			
078-01 78	222012260-19 Location: Room 205 - Red Linoluem (M)	No	NAD (by NYS ELAP 198.6) by Khaalid W. Perine on 01/23/22
Analyst Description: Dark Red, Homogeneous, Non-Fibrous, Bulk Material Asbestos Types: Other Material: Non-fibrous 16.8%			
078-02 78	222012260-20 Location: Room 205 - Red Linoluem (M)	No	NAD (by NYS ELAP 198.6) by Khaalid W. Perine on 01/23/22
Analyst Description: Dark Red, Homogeneous, Non-Fibrous, Bulk Material Asbestos Types: Other Material: Non-fibrous 13.1%			
079-01 79	222012260-21 Location: Room 205 - Black Mastic For Red Lineoleum (M)	Yes	Trace (<0.25 % pc) ¹ (ELAP 400 PC) by Khaalid W. Perine on 01/23/22
Analyst Description: Black, Homogeneous, Non-Fibrous, Bulk Material Asbestos Types: Chrysotile <0.25 % pc Other Material: Non-fibrous 8.5%			
079-02 79	222012260-22 Location: Room 205 - Black Mastic For Red Lineoleum (M)	No	NAD (by NYS ELAP 198.6) by Khaalid W. Perine on 01/23/22
Analyst Description: Black, Homogeneous, Non-Fibrous, Bulk Material Asbestos Types: Other Material: Non-fibrous 5.8%			
080-01 80	222012260-23 Location: Hall 204B - Tan / Green / Orange Linoleum (M)	Yes	Trace (<0.25 % pc) ¹ (ELAP 400 PC) by Khaalid W. Perine on 01/23/22
Analyst Description: Tan/Red/Orange, Homogeneous, Non-Fibrous, Bulk Material Asbestos Types: Chrysotile <0.25 % pc Other Material: Non-fibrous 7.2%			

Client Name: Ambient Environmental, Inc.

PLM Bulk Asbestos Report

220110AA; Historic Saranac Lake; The Trudeau Building - 118
Main Street, Saranac Lake, NY - Interior

Client No. / HGA	Lab No.	Asbestos Present	Total % Asbestos
080-02 80	222012260-24 Location: Hall 204B - Tan / Green / Orange Linoleum (M)	Yes	Trace (<0.25 % pc) ¹ (ELAP 400 PC) by Khaalid W. Perine on 01/23/22
Analyst Description: Tan/Red/Orange, Homogeneous, Non-Fibrous, Bulk Material Asbestos Types: Chrysotile <0.25 % pc Other Material: Non-fibrous 6.7%			

Reporting Notes:

(1) Sample prepared for analysis by ELAP 198.6 method

Analyzed by: Khaalid W. Perine
Date: 1/23/2022



Reviewed by: Marik Peysakhov



*NAD/NSD =no asbestos detected; NA =not analyzed; NA/PS=not analyzed/positive stop, (SOF-V) = Sprayed On Fireproofing containing Vermiculite; (SM-V) = Surfacing Material containing Vermiculite; PLM Bulk Asbestos Analysis using Leicia, Model DMEP Pol Scope, Microscope, Serial #: 13595, by Appd E to Subpt E, 40 CFR 763 quantified by either CVES or 400 pt ct as noted for each analysis (NVLAP 200546-0), ELAP PLM Method 198.1 for NY friable samples, which includes the identification and quantitation of vermiculite, or ELAP 198.6 for NOB samples, or EPA 400 pt ct by EPA 600-M4-82-020 (NY ELAP Lab 11480); Note:PLM is not consistently reliable in detecting asbestos in floor coverings and similar non-friable organically bound materials. NAD or Trace results by PLM are inconclusive, TEM is currently the only method that can be used to determine if this material can be considered or treated as non asbestos-containing in NY State (also see EPA Advisory for floor tile, FR 59,146,38970,8/1/94) National Institute of Standards and Technology Accreditation requirements mandate that this report must not be reproduced except in full without the approval of the lab.This PLM report relates ONLY to the items tested. RI Cert AAL-094, CT Cert PH-0186, Mass Cert AA000054, NJ Lab ID #NY031.

_____END OF REPORT_____

Client Name: Ambient Environmental, Inc.

Table I
Summary of Bulk Asbestos Analysis Results

220110AA; Historic Saranac Lake; The Trudeau Building - 118 Main Street, Saranac Lake, NY - Interior

AmeriSci Sample #	Client Sample#	HG Area	Sample Weight (gram)	Heat Sensitive Organic %	Acid Soluble Inorganic %	Insoluble Non-Asbestos Inorganic %	** Asbestos % by PLM/DS	** Asbestos % by TEM
01	069-01	69	0.364	26.1	34.2	37.3	Chrysotile 2.4	NA
	Location: Room 111 - Brown 9 x 9 Floor Tile (M)							
02	069-02	69	0.292	26.2	31.6	42.2	NA/PS	NA
	Location: Room 111 - Brown 9 x 9 Floor Tile (M)							
03	070-01	70	0.447	22.3	32.0	43.4	Chrysotile 2.3	NA
	Location: Room 111 - Tan 9 x 9 Floor Tile (M)							
04	070-02	70	0.508	21.8	43.8	34.4	NA/PS	NA
	Location: Room 111 - Tan 9 x 9 Floor Tile (M)							
05	071-01	71	0.287	61.6	32.1	6.2	NAD	NAD
	Location: Hall 112 (Lower Section) - Tan Linedoleum Flooring (M)							
06	071-02	71	0.295	61.2	32.3	6.5	NAD	NAD
	Location: Hall 112 (Lower Section) - Tan Linedoleum Flooring (M)							
07	072-01	72	0.348	28.9	26.3	42.1	Chrysotile 2.7	NA
	Location: Room 110 - Gray 9 x 9 Floor Tile (M)							
08	072-02	72	0.369	27.9	25.3	46.9	NA/PS	NA
	Location: Room 113A - Gray 9 x 9 Floor Tile (M)							
09	073-01	73	0.201	34.6	31.0	32.9	Chrysotile 1.5	NA
	Location: Room 110 - Black Mastic For Gray 9 x 9 Floor Tile (M)							
10	073-02	73	0.110	39.1	34.3	26.6	NA/PS	NA
	Location: Room 113A - Black Mastic For Gray 9 x 9 Floor Tile (M)							
11	074-01	74	0.312	65.3	25.7	9.1	NAD	NAD
	Location: Room 115B - Tan / Brown Floor Tile (M)							
12	074-02	74	0.352	66.1	27.2	6.7	NAD	NAD
	Location: Room 115B - Tan / Brown Floor Tile (M)							
13	075-01	75	0.272	87.9	3.1	9.1	NAD	NAD
	Location: Room 115B - Black Mastic / Vapor Barrier For Tan / Brown Floor Tile (M)							
14	075-02	75	0.205	79.6	8.6	11.9	NAD	NAD
	Location: Room 115B - Black Mastic / Vapor Barrier For Tan / Brown Floor Tile (M)							
15	076-01	76	0.455	30.4	25.1	42.3	Chrysotile 2.2	NA
	Location: Toilet Room 204 - Blue Floor Tile (M)							
16	076-02	76	0.300	22.6	29.8	47.6	NA/PS	NA
	Location: Toilet Room 204 - Blue Floor Tile (M)							

Client Name: Ambient Environmental, Inc.

Table I
Summary of Bulk Asbestos Analysis Results

220110AA; Historic Saranac Lake; The Trudeau Building - 118 Main Street, Saranac Lake, NY - Interior

AmeriSci Sample #	Client Sample#	HG Area	Sample Weight (gram)	Heat Sensitive Organic %	Acid Soluble Inorganic %	Insoluble Non-Asbestos Inorganic %	** Asbestos % by PLM/DS	** Asbestos % by TEM
17	077-01	77	0.142	42.1	15.9	42.0	NAD	NAD
Location: Toilet Room 204 - Brown Mastic For Blue Floor Tile (M)								
18	077-02	77	0.216	45.2	15.3	39.5	NAD	NAD
Location: Toilet Room 204 - Brown Mastic For Blue Floor Tile (M)								
19	078-01	78	0.320	77.1	6.1	16.8	NAD	NAD
Location: Room 205 - Red Linoleum (M)								
20	078-02	78	0.242	83.6	3.3	13.1	NAD	NAD
Location: Room 205 - Red Linoleum (M)								
21	079-01	79	0.387	88.1	3.4	8.4	Chrysotile <0.25	Chrysotile Trace
Location: Room 205 - Black Mastic For Red Linoleum (M)								
22	079-02	79	0.205	91.7	2.5	5.7	NAD	Chrysotile Trace
Location: Room 205 - Black Mastic For Red Linoleum (M)								
23	080-01	80	0.127	90.8	2.0	7.0	Chrysotile <0.25	Chrysotile <1.0
Location: Hall 204B - Tan / Green / Orange Linoleum (M)								
24	080-02	80	0.204	91.0	2.3	5.2	Chrysotile <0.25	Chrysotile 1.5
Location: Hall 204B - Tan / Green / Orange Linoleum (M)								

Analyzed by: Marik Peysakhov
 Date: 1/23/2022

Reviewed by: Marik Peysakhov

**Quantitative Analysis (Semi/Full): Bulk Asbestos Analysis - PLM by Appd E to Subpt E, 40 CFR 763 or NYSDOH ELAP 198.1 for New York friable samples or NYSDOH ELAP 198.6 for New York NOB samples; TEM (Semi/Full) by EPA 600/R-93/116 (or NYSDOH ELAP 198.4; for New York samples). Analysis using Hitachi, Model H7000-Noran 7 System, Microscope, Serial #: 747-05-06. NAD = no asbestos detected during a quantitative analysis; NA = not analyzed; Trace = <1%; (SOF-V) = Sprayed On Fireproofing containing Vermiculite; (SM-V) = Surfacing Material containing Vermiculite; Quantitation for beginning weights of <0.1 grams should be considered as qualitative only; Qualitative Analysis: Asbestos analysis results of "Present" or "NVA = No Visible Asbestos" represents results for Qualitative PLM or TEM Analysis only (no accreditation coverage available from any regulatory agency for qualitative analyses); NVLAP (PLM) 200546-0, NYSDOH ELAP Lab 11480, NJ Lab ID #NY031.

Warning Note: PLM limitation, only TEM will resolve fibers <0.25 micrometers in diameter. TEM bulk analysis is representative of the fine grained matrix material and may not be representative of non-uniformly dispersed debris for which PLM evaluation is recommended (i.e. soils and other heterogeneous materials).



Ambient Environmental, Inc.
 Comprehensive Building Science Solutions
 NYS Certified WBE
 SEA, EDWOSB & DBE

BULK SAMPLE DATA AND CHAIN OF CUSTODY FORM

PROJECT INFORMATION		Client Contact: Amy Catania	
Client: Historic Saranac Lake 220110AA	Project Name: The Trudeau Building	Project Street Address: 118 Main Street	Collection Date: 01/14/22
Sample TAT: 5 Day	Inspector: Kevin Jones	Project Address City/State: Saranac Lake, NY	Comments: (Field) X Analyze to First Positive By Homogeneous Material X For Negative NOB PLM's, continue to TEM
Building Name: The Trudeau Building	Sampling Areas: Interior		

TYPE OF MATERIALS

BULK SAMPLE LOCATION	Sampled Material (T, S, M)	Sample Location	Friability (N/F)	Condition (G, D, SD)	Quantity (LF, SF, EA)	Homogeneous Areas	Asbestos Content (Type & %)
069	Brown 9x9 Floor Tile (M)	Room 111	N	G			
069	Brown 9x9 Floor Tile (M)	Room 111	N	G			
070	Tan 9x9 Floor Tile (M)	Room 111	N	G			
070	Tan 9x9 Floor Tile (M)	Room 111	N	G			
071	Tan Lineoleum Flooring (M)	Hall 112 (Lower Section)	N	G			
071	Tan Lineoleum Flooring (M)	Hall 112 (Lower Section)	N	G			
072	Gray 9x9 Floor Tile (M)	Room 110	N	G			
072	Gray 9x9 Floor Tile (M)	Room 113A	N	G			
073	Black Mastic for Gray 9x9 Floor Tile (M)	Room 110	N	G			
073	Black Mastic for Gray 9x9 Floor Tile (M)	Room 113A	N	G			
074	Tan/Brown Floor Tile (M)	Room 115B	N	G			
074	Tan/Brown Floor Tile (M)	Room 115B	N	G			
075	Black Mastic/Vapor Barrier for Tan/Brown Floor Tile (M)	Room 115B	N	G			
075	Black Mastic/Vapor Barrier for Tan/Brown Floor Tile (M)	Room 115B	N	G			
					222012260		

CHAIN OF CUSTODY

Relinquished By:	Date	Time	Received By:	Date	Time
<i>[Signature]</i>	1/17/22	17:00	<i>[Signature]</i>	1/18/22	11:25
ii					

LAB INFORMATION

Lab Name	Date	Time
a. Analyzed By: <i>[Signature]</i>	1/18/22	0300
b. QC by:		

Comments:

Drawings: Sample Locations Material Locations

Project Manager: **C.D.** Results To: **Results@ambient-env.com**

(T=TSI; S=Surfacing; M=Misc)



Ambient Environmental, Inc.
 Comprehensive Building Science Solutions
 NYS Certified WBE,
 SBA EDWOSB & DBE

BULK SAMPLE DATA AND CHAIN OF CUSTODY FORM

PROJECT INFORMATION		Client: Historic Saranac Lake 220110AA		Project Name: The Trudeau Building		Project Street Address: 118 Main Street		Client Contact: Amy Catania	
Sample TAT: 5 Day		Inspector: Kevin Jones		Project Address City/State: Saranac Lake, NY		Collection Date: 01/14/22		Comments: (Field) X Analyze to First Positive By Homogeneous Material X For Negative NOB PLM's, continue to TEM	
Building Name: The Trudeau Building		Sampling Areas: Interior							

TYPE OF MATERIALS

BULK SAMPLE LOCATION		TYPE OF MATERIALS						
Homogeneous Area Number	Bulk Sample ID Number	Sampled Material (T, S, M)	Sample Location	Friability (N/F)	Condition (G, D, SD)	Quantity (LF, SF, EA)	Homogeneous Areas	Asbestos Content (Type & %)
075	01	Blue Floor Tile (M)	Toilet Room 204	N	G			
075	02	Blue Floor Tile (M)	Toilet Room 204	N	G			
076	01	Brown Mastic for Blue Floor Tile (M)	Toilet Room 204	N	G			
076	02	Brown Mastic for Blue Floor Tile (M)	Toilet Room 204	N	G			
077	01	Tan/Green/Orange Lineoleum (M)	Hall 204B	N	G			
077	02	Tan/Green/Orange Lineoleum (M)	Hall 204B	N	G			
078	01	Red Lineoleum (M)	Room 205	N	G			
078	02	Red Lineoleum (M)	Room 205	N	G			
079	01	Black Mastic for Red Lineoleum (M)	Room 205	N	G			
079	02	Black Mastic for Red Lineoleum (M)	Room 205	N	G			
		222012260						

CHAIN OF CUSTODY

Relinquished By:	Date	Time	Received By:	Date	Time
I [Signature]	1/17/22	17:00	J [Signature]	1/18/22	11:25
II					

LAB INFORMATION

Lab Name	Date	Time
a. Analyzed By: [Signature]	1/25/22	3:00
b. QC by:		

Project Manager: C.D.
Results To: Results@ambient-env.com
Drawings: Sample Locations Material Locations

Comments:

(T=TSI; S=Surfacing; M=Misc)

**ATTACHMENT C: LEAD-BASED PAINT RESULTS AND SAMPLE LOCATION
DRAWINGS**

Positive Lead Based Paint Results
 118 Main Street
 Saranac Lake, NY, 12983

XRF Reading Number	Room Location	Room Number	Room Name	Wall	Structure	Location	Member	Paint Substrate	Color	mGrams	Mode	XRF Serial	XRF Job	XRF Test Threshold
												Number	Number	
31	Interior	7	Office	C	Window	Ctr	Rgt casing	Wood	Cream	>9.9	QM	3316	08/10/18_11:30	1
32	Interior	7	Office	C	Window	Ctr	Lft casing	Wood	Cream	>9.9	QM	3316	08/10/18_11:30	1
34	Interior	7	Office	D	Door	Ctr	Rgt casing	Wood	Cream	>9.9	QM	3316	08/10/18_11:30	1
37	Interior	8	Office	A	Window	Ctr	Sill	Wood	green	>9.9	QM	3316	08/10/18_11:30	1
38	Interior	8	Office	A	Window	Ctr	Rgt casing	Wood	green	>9.9	QM	3316	08/10/18_11:30	1
39	Interior	8	Office	A	Window	Ctr	Lft casing	Wood	green	>9.9	QM	3316	08/10/18_11:30	1
40	Interior	8	Office	C	Window	Ctr	Sill	Wood	green	>9.9	QM	3316	08/10/18_11:30	1
41	Interior	8	Office	C	Window	Ctr	Rgt casing	Wood	green	>9.9	QM	3316	08/10/18_11:30	1
42	Interior	8	Office	C	Window	Ctr	Lft casing	Wood	green	>9.9	QM	3316	08/10/18_11:30	1
44	Interior	6	Hallway	B	Door	Ctr	Lft casing	Wood	blue	>9.9	QM	3316	08/10/18_11:30	1
46	Interior	6	Hallway	C	Door	Ctr	Header	Wood	blue	>9.9	QM	3316	08/10/18_11:30	1
47	Interior	6	Hallway	C	Door	Ctr	Rgt casing	Wood	blue	>9.9	QM	3316	08/10/18_11:30	1
48	Interior	6	Hallway	C	Door	Ctr	Lft casing	Wood	blue	>9.9	QM	3316	08/10/18_11:30	1
50	Interior	6	Hallway	B	Baseboard	Ctr		Wood	blue	>9.9	QM	3316	08/10/18_11:30	1
51	Interior	6	Hallway	C	Baseboard	Ctr		Wood	blue	>9.9	QM	3316	08/10/18_11:30	1
52	Interior	1	Waiting Room	D	Window	Ctr	Sill	Wood	blue	>9.9	QM	3316	08/10/18_11:30	1
53	Interior	1	Waiting Room	D	Window	Ctr	Rgt casing	Wood	blue	>9.9	QM	3316	08/10/18_11:30	1
54	Interior	1	Waiting Room	D	Window	Ctr	Lft casing	Wood	blue	>9.9	QM	3316	08/10/18_11:30	1
55	Interior	1	Waiting Room	D	Door	Ctr	Door	Wood	Cream	>9.9	QM	3316	08/10/18_11:30	1
56	Interior	1	Waiting Room	C	Window	Ctr	Sill	Wood	Cream	>9.9	QM	3316	08/10/18_11:30	1
57	Interior	1	Waiting Room	C	Window	Ctr	Rgt casing	Wood	Cream	>9.9	QM	3316	08/10/18_11:30	1
58	Interior	1	Waiting Room	C	Window	Ctr	Lft casing	Wood	Cream	>9.9	QM	3316	08/10/18_11:30	1
59	Interior	1	Waiting Room	B	Wall	L Lft		Brick	White	>9.9	QM	3316	08/10/18_11:30	1
60	Interior	1	Waiting Room	B	Wall	L Rgt		Brick	White	>9.9	QM	3316	08/10/18_11:30	1
66	Interior	9	Kitchen	B	Door	Ctr	Door	Wood	White	>9.9	QM	3316	08/10/18_11:30	1
67	Interior	9	Kitchen	A	Railing	Lft	Balusters	Wood	White	>9.9	QM	3316	08/10/18_11:30	1
68	Interior	9	Kitchen	A	Railing	Rgt	Balusters	Wood	White	>9.9	QM	3316	08/10/18_11:30	1
69	Interior	9	Kitchen	A	Baseboard	Ctr		Wood	White	>9.9	QM	3316	08/10/18_11:30	1
70	Interior	9	Kitchen	B	Baseboard	Ctr		Wood	White	>9.9	QM	3316	08/10/18_11:30	1
71	Interior	11	Waiting Room	A	Wall	L Lft		Dry wall	Yellow	1	QM	3316	08/10/18_11:30	1
72	Interior	11	Waiting Room	A	Wall	L Ctr		Dry wall	Yellow	1	QM	3316	08/10/18_11:30	1
76	Interior	11	Waiting Room	D	Window	Ctr	Sill	Wood	White	>9.9	QM	3316	08/10/18_11:30	1
77	Interior	11	Waiting Room	D	Window	Ctr	Rgt casing	Wood	White	>9.9	QM	3316	08/10/18_11:30	1
78	Interior	11	Waiting Room	D	Window	Ctr	Lft casing	Wood	White	>9.9	QM	3316	08/10/18_11:30	1
83	Interior	12	Med Office	A	Door	Ctr	Door	Wood	White	>9.9	QM	3316	08/10/18_11:30	1

Positive Lead Based Paint Results
 118 Main Street
 Saranac Lake, NY, 12983

XRF Reading Number	Room Location	Room Number	Room Name	Wall	Structure	Location	Member	Paint	Substrate	Color	mGrams	Mode	XRF Serial Number	XRF Job Number	XRF Test Threshold
84	Interior	12	Med Office	A	Baseboard	Ctr			Wood	White	>9.9	QM	3316	08/10/18_11:30	1
85	Interior	12	Med Office	C	Baseboard	Ctr			Wood	White	>9.9	QM	3316	08/10/18_11:30	1
88	Interior	13	Med Office	A	Window	Ctr	Sill		Wood	Cream	>9.9	QM	3316	08/10/18_11:30	1
89	Interior	13	Med Office	A	Window	Ctr	Rgt casing		Wood	Cream	>9.9	QM	3316	08/10/18_11:30	1
90	Interior	13	Med Office	A	Window	Ctr	Lft casing		Wood	Cream	>9.9	QM	3316	08/10/18_11:30	1
93	Interior	13	Med Office	C	Door	Ctr	Door		Wood	green	>9.9	QM	3316	08/10/18_11:30	1
94	Interior	14	Hall	C	Baseboard	Ctr			Wood	green	>9.9	QM	3316	08/10/18_11:30	1
95	Interior	14	Hall	C	Baseboard	Rgt			Wood	green	>9.9	QM	3316	08/10/18_11:30	1
98	Interior	15	Porch	A	Ceiling	Ctr			Wood	green	>9.9	QM	3316	08/10/18_11:30	1
99	Interior	15	Porch	C	Ceiling	Ctr			Wood	green	>9.9	QM	3316	08/10/18_11:30	1
100	Interior	15	Porch	A	Wall	L Lft			Wood	green	5.7	QM	3316	08/10/18_11:30	1
101	Interior	15	Porch	A	Wall	L Ctr			Wood	green	>9.9	QM	3316	08/10/18_11:30	1
102	Interior	15	Porch	A	Wall	L Rgt			Wood	green	9.6	QM	3316	08/10/18_11:30	1
103	Interior	15	Porch	A	Window	Ctr	Rgt casing		Wood	green	>9.9	QM	3316	08/10/18_11:30	1
104	Interior	15	Porch	C	Window	Rgt	Frame		Wood	green	>9.9	QM	3316	08/10/18_11:30	1
106	Interior	15	Porch	D	Window	Ctr	Frame		Wood	green	>9.9	QM	3316	08/10/18_11:30	1
107	Interior	15	Porch	A	Door	Ctr	Door		Wood	White	3.9	QM	3316	08/10/18_11:30	1
108	Interior	15	Porch	A	Floor	Ctr			Wood	Brown	7.6	QM	3316	08/10/18_11:30	1
109	Interior	15	Porch	C	Floor	Ctr			Wood	Brown	7.4	QM	3316	08/10/18_11:30	1
110	Exterior	1	Exterior	A	Corner Board	Lft			Wood	White	2.2	QM	3316	08/10/18_11:30	1
112	Exterior	1	Number Only	A	Window	Rgt	Rgt casing		Wood	White	7.1	QM	3316	08/10/18_11:30	1
113	Exterior	1	Number Only	A	Window	Lft	Rgt casing		Wood	White	>9.9	QM	3316	08/10/18_11:30	1
114	Exterior	1	Number Only	A	Window	Ctr	Sill		Wood	White	4.4	QM	3316	08/10/18_11:30	1
115	Exterior	1	Number Only	A	Window	Rgt	Sill		Wood	White	1	QM	3316	08/10/18_11:30	1
116	Exterior	1	Number Only	A	Window	Ctr	Sill		Wood	White	>9.9	QM	3316	08/10/18_11:30	1
117	Exterior	1	Number Only	A	Window	Ctr	Rgt casing		Wood	White	>9.9	QM	3316	08/10/18_11:30	1
118	Exterior	1	Number Only	A	Window	Ctr	Lft casing		Wood	White	>9.9	QM	3316	08/10/18_11:30	1
121	Exterior	1	Number Only	B	Corner Board	Rgt			Wood	White	>9.9	QM	3316	08/10/18_11:30	1
123	Exterior	1	Number Only	C	Window	Rgt	Sill		Wood	White	3	QM	3316	08/10/18_11:30	1
124	Exterior	1	Number Only	C	Window	Ctr	Well		Wood	White	>9.9	QM	3316	08/10/18_11:30	1
125	Exterior	1	Number Only	C	Window	Ctr	Rgt casing		Wood	White	>9.9	QM	3316	08/10/18_11:30	1
127	Exterior	1	Number Only	D	Corner Board	Rgt			Wood	White	>9.9	QM	3316	08/10/18_11:30	1
128	Exterior	1	Number Only	D	Window	Rgt	Sill		Wood	White	>9.9	QM	3316	08/10/18_11:30	1
129	Exterior	1	Number Only	D	Window	Rgt	Rgt casing		Wood	White	>9.9	QM	3316	08/10/18_11:30	1
130	Exterior	1	Number Only	D	Window	Rgt	Lft casing		Wood	White	>9.9	QM	3316	08/10/18_11:30	1

Positive Lead Based Paint Results
 118 Main Street
 Saranac Lake, NY, 12983

XRF Reading Number	Room Location	XRF Room Number	Room Name	Wall	Structure	Location	Member	Paint	Substrate	Color	mGrams	Mode	XRF	XRF	XRF Test Threshold
													Serial Number	Job Number	
131	Exterior	1	Number Only	D	Door	Lft	Rgt casing	I	Wood	White	2.8	QM	3316	08/10/18 11:30	1
132	Exterior	1	Number Only	D	Door	Lft	Lft casing	I	Wood	White	6.6	QM	3316	08/10/18 11:30	1
134	Exterior	1	Number Only	D	Corner Board	Ctr		I	Wood	White	>9.9	QM	3316	08/10/18 11:30	1
1		999	Calibration								0.8	TC	3316	08/10/18 11:30	1
2		999	Calibration								0.7	TC	3316	08/10/18 11:30	1
3		999	Calibration								0.7	TC	3316	08/10/18 11:30	1
4		999	Calibration								-0.3	TC	3316	08/10/18 11:30	1
5		999	Calibration								-0.4	TC	3316	08/10/18 11:30	1
6		999	Calibration								-0.4	TC	3316	08/10/18 11:30	1
135		999	Calibration								1	TC	3316	08/10/18 11:30	1
136		999	Calibration								0.9	TC	3316	08/10/18 11:30	1
137		999	Calibration								0.8	TC	3316	08/10/18 11:30	1
138		999	Calibration								0.8	TC	3316	08/10/18 11:30	1
139		999	Calibration								-0.4	TC	3316	08/10/18 11:30	1
140		999	Calibration								-0.4	TC	3316	08/10/18 11:30	1
141		999	Calibration								-0.3	TC	3316	08/10/18 11:30	1

Lead Paint Test Results
118 Main Street
Saranac Lake, NY, 12983

XRF Reading Number	Room Location	Room Number	Room Name	Wall	Structure	Location	Member	Paint	Substrate	Color	mGrams	Mode	XRF Serial Number	XRF Job Number	XRF Test Threshold
7	Interior	1	Number Only	A	Wall	L Ctr				Cream	-0.3	QM	3316	08/10/18_11:30	1
8	Interior	1	Number Only	B	Wall	L Ctr				Cream	-0.4	QM	3316	08/10/18_11:30	1
9	Interior	1	Number Only	C	Wall	L Ctr				Cream	-0.3	QM	3316	08/10/18_11:30	1
10	Interior	2	Number Only	A	Wall	L Ctr				Cream	-0.2	QM	3316	08/10/18_11:30	1
11	Interior	2	Number Only	B	Wall	L Ctr				Cream	-0.2	QM	3316	08/10/18_11:30	1
12	Interior	2	Number Only	C	Wall	L Ctr				Cream	-0.3	QM	3316	08/10/18_11:30	1
13	Interior	2	Number Only	D	Wall	L Ctr				Cream	-0.3	QM	3316	08/10/18_11:30	1
14	Interior	3	Number Only	A	Wall	L Ctr				blue	-0.4	QM	3316	08/10/18_11:30	1
15	Interior	3	Number Only	B	Wall	L Ctr				blue	-0.2	QM	3316	08/10/18_11:30	1
16	Interior	3	Number Only	C	Wall	L Ctr				blue	-0.1	QM	3316	08/10/18_11:30	1
17	Interior	3	Number Only	D	Wall	L Ctr				blue	-0.2	QM	3316	08/10/18_11:30	1
18	Interior	4	Number Only	A	Wall	L Ctr				Yellow	-0.2	QM	3316	08/10/18_11:30	1
19	Interior	4	Number Only	B	Wall	L Ctr				Yellow	-0.3	QM	3316	08/10/18_11:30	1
20	Interior	4	Number Only	C	Wall	L Ctr				Yellow	-0.3	QM	3316	08/10/18_11:30	1
21	Interior	4	Number Only	D	Wall	L Ctr				Yellow	-0.3	QM	3316	08/10/18_11:30	1
22	Interior	5	Number Only	A	Wall	L Ctr				Gray	-0.3	QM	3316	08/10/18_11:30	1
23	Interior	5	Number Only	B	Wall	L Ctr				Gray	-0.2	QM	3316	08/10/18_11:30	1
24	Interior	5	Number Only	C	Wall	L Ctr				Gray	-0.3	QM	3316	08/10/18_11:30	1
25	Interior	5	Number Only	D	Wall	L Ctr				Gray	-0.4	QM	3316	08/10/18_11:30	1
26	Interior	6	Number Only	A	Wall	L Ctr				Cream	-0.3	QM	3316	08/10/18_11:30	1
27	Interior	6	Number Only	B	Wall	L Ctr				Cream	-0.2	QM	3316	08/10/18_11:30	1
28	Interior	6	Number Only	C	Wall	L Ctr				Cream	-0.2	QM	3316	08/10/18_11:30	1
29	Interior	6	Number Only	D	Wall	L Ctr				Cream	-0.1	QM	3316	08/10/18_11:30	1
30	Interior	7	Number Only	C	Window	Ctr	Sill			Cream	-0.2	QM	3316	08/10/18_11:30	1
31	Interior	7	Number Only	C	Window	Ctr	Rgt casing			Cream	>9.9	QM	3316	08/10/18_11:30	1
32	Interior	7	Number Only	C	Window	Ctr	Lft casing			Cream	>9.9	QM	3316	08/10/18_11:30	1
33	Interior	7	Number Only	D	Door	Ctr	Door			Cream	-0.3	QM	3316	08/10/18_11:30	1
34	Interior	7	Number Only	D	Door	Ctr	Rgt casing			Cream	>9.9	QM	3316	08/10/18_11:30	1
35	Interior	7	Number Only	D	Door	Ctr	Lft casing			Cream	0.3	QM	3316	08/10/18_11:30	1
36	Interior	8	Number Only	B	Door	Ctr	Door			green	-0.3	QM	3316	08/10/18_11:30	1
37	Interior	8	Number Only	A	Window	Ctr	Sill			green	>9.9	QM	3316	08/10/18_11:30	1
38	Interior	8	Number Only	A	Window	Ctr	Rgt casing			green	>9.9	QM	3316	08/10/18_11:30	1
39	Interior	8	Number Only	A	Window	Ctr	Lft casing			green	>9.9	QM	3316	08/10/18_11:30	1
40	Interior	8	Number Only	C	Window	Ctr	Sill			green	>9.9	QM	3316	08/10/18_11:30	1
41	Interior	8	Number Only	C	Window	Ctr	Rgt casing			green	>9.9	QM	3316	08/10/18_11:30	1

Lead Paint Test Results
 118 Main Street
 Saranac Lake, NY, 12983

XRF Reading Number	Room Location	Room Number	Room Name	Wall	Structure	Location	Member	Paint	Substrate	Color	mGrams	Mode	XRF Serial Number	XRF Job Number	XRF Test Threshold
42	Interior	8	Number Only	C	Window	Ctr	Lft casing	I	Wood	green	>9.9	QM	3316	08/10/18_11:30	1
43	Interior	6	Number Only	B	Door	Ctr	Rgt casing	I	Wood	blue	0.1	QM	3316	08/10/18_11:30	1
44	Interior	6	Number Only	B	Door	Ctr	Lft casing	I	Wood	blue	>9.9	QM	3316	08/10/18_11:30	1
45	Interior	6	Number Only	B	Door	Ctr	Header	I	Wood	blue	0.2	QM	3316	08/10/18_11:30	1
46	Interior	6	Number Only	C	Door	Ctr	Header	I	Wood	blue	>9.9	QM	3316	08/10/18_11:30	1
47	Interior	6	Number Only	C	Door	Ctr	Rgt casing	I	Wood	blue	>9.9	QM	3316	08/10/18_11:30	1
48	Interior	6	Number Only	C	Door	Ctr	Lft casing	I	Wood	blue	>9.9	QM	3316	08/10/18_11:30	1
49	Interior	6	Number Only	D	Baseboard	Ctr		I	Wood	blue	-0.1	QM	3316	08/10/18_11:30	1
50	Interior	6	Number Only	B	Baseboard	Ctr		I	Wood	blue	>9.9	QM	3316	08/10/18_11:30	1
51	Interior	6	Number Only	C	Baseboard	Ctr		I	Wood	blue	>9.9	QM	3316	08/10/18_11:30	1
52	Interior	1	Number Only	D	Window	Ctr	Sill	I	Wood	blue	>9.9	QM	3316	08/10/18_11:30	1
53	Interior	1	Number Only	D	Window	Ctr	Rgt casing	I	Wood	blue	>9.9	QM	3316	08/10/18_11:30	1
54	Interior	1	Number Only	D	Window	Ctr	Lft casing	I	Wood	blue	>9.9	QM	3316	08/10/18_11:30	1
55	Interior	1	Number Only	D	Door	Ctr	Door	I	Wood	Cream	>9.9	QM	3316	08/10/18_11:30	1
56	Interior	1	Number Only	C	Window	Ctr	Sill	I	Wood	Cream	>9.9	QM	3316	08/10/18_11:30	1
57	Interior	1	Number Only	C	Window	Ctr	Rgt casing	I	Wood	Cream	>9.9	QM	3316	08/10/18_11:30	1
58	Interior	1	Number Only	C	Window	Ctr	Lft casing	I	Wood	Cream	>9.9	QM	3316	08/10/18_11:30	1
59	Interior	1	Number Only	B	Wall	L Lft		I	Brick	White	>9.9	QM	3316	08/10/18_11:30	1
60	Interior	1	Number Only	B	Wall	L Rgt		I	Brick	White	>9.9	QM	3316	08/10/18_11:30	1
61	Interior	9	Number Only	A	Ceiling	Ctr		I	Plaster	White	-0.3	QM	3316	08/10/18_11:30	1
62	Interior	9	Number Only	C	Ceiling	Ctr		I	Plaster	White	-0.2	QM	3316	08/10/18_11:30	1
63	Interior	9	Number Only	A	Window	Ctr	Sill	I	Plaster	White	0	QM	3316	08/10/18_11:30	1
64	Interior	9	Number Only	A	Window	Ctr	Rgt casing	I	Wood	White	0.4	QM	3316	08/10/18_11:30	1
65	Interior	9	Number Only	A	Window	Ctr	Lft casing	I	Wood	White	0.2	QM	3316	08/10/18_11:30	1
66	Interior	9	Number Only	B	Door	Ctr	Door	I	Wood	White	>9.9	QM	3316	08/10/18_11:30	1
67	Interior	9	Number Only	A	Railing	Lft	Balusters	I	Wood	White	>9.9	QM	3316	08/10/18_11:30	1
68	Interior	9	Number Only	A	Railing	Rgt	Balusters	I	Wood	White	>9.9	QM	3316	08/10/18_11:30	1
69	Interior	9	Number Only	A	Baseboard	Ctr		I	Wood	White	>9.9	QM	3316	08/10/18_11:30	1
70	Interior	9	Number Only	B	Baseboard	Ctr		I	Wood	White	>9.9	QM	3316	08/10/18_11:30	1
71	Interior	11	Number Only	A	Wall	L Lft		I	Dry wall	Yellow	1	QM	3316	08/10/18_11:30	1
72	Interior	11	Number Only	A	Wall	L Ctr		I	Dry wall	Yellow	1	QM	3316	08/10/18_11:30	1
73	Interior	11	Number Only	B	Wall	L Ctr		I	Dry wall	Yellow	-0.2	QM	3316	08/10/18_11:30	1
74	Interior	11	Number Only	C	Wall	L Ctr		I	Dry wall	Yellow	0.1	QM	3316	08/10/18_11:30	1
75	Interior	11	Number Only	D	Wall	L Ctr		I	Plaster	Yellow	-0.1	QM	3316	08/10/18_11:30	1
76	Interior	11	Number Only	D	Window	Ctr	Sill	I	Wood	White	>9.9	QM	3316	08/10/18_11:30	1

Lead Paint Test Results
 118 Main Street
 Saranac Lake, NY, 12983

XRF Reading Number	Room Location	Room Number	Room Name	Wall	Structure	Location	Member	Paint	Substrate	Color	mGrams	Mode	XRF Serial	XRF Job	XRF Test Threshold
													Number	Number	
77	Interior	11	Number Only	D	Window	Ctr	Rgt casing	I	Wood	White	>9.9	QM	3316	08/10/18_11:30	1
78	Interior	11	Number Only	D	Window	Ctr	Lft casing	I	Wood	White	>9.9	QM	3316	08/10/18_11:30	1
79	Interior	12	Number Only	A	Wall	L Ctr		I	Plaster	White	-0.2	QM	3316	08/10/18_11:30	1
80	Interior	12	Number Only	B	Wall	L Ctr		I	Plaster	White	-0.1	QM	3316	08/10/18_11:30	1
81	Interior	12	Number Only	C	Wall	L Ctr		I	Plaster	White	-0.1	QM	3316	08/10/18_11:30	1
82	Interior	12	Number Only	D	Wall	L Ctr		I	Plaster	White	-0.1	QM	3316	08/10/18_11:30	1
83	Interior	12	Number Only	A	Door	Ctr	Door	I	Wood	White	>9.9	QM	3316	08/10/18_11:30	1
84	Interior	12	Number Only	A	Baseboard	Ctr		I	Wood	White	>9.9	QM	3316	08/10/18_11:30	1
85	Interior	12	Number Only	C	Baseboard	Ctr		I	Wood	White	>9.9	QM	3316	08/10/18_11:30	1
86	Interior	12	Number Only	A	Ceiling	Ctr		I	Dry wall	White	-0.2	QM	3316	08/10/18_11:30	1
87	Interior	12	Number Only	C	Ceiling	Ctr		I	Dry wall	White	-0.2	QM	3316	08/10/18_11:30	1
88	Interior	13	Number Only	A	Window	Ctr	Sill	I	Wood	Cream	>9.9	QM	3316	08/10/18_11:30	1
89	Interior	13	Number Only	A	Window	Ctr	Rgt casing	I	Wood	Cream	>9.9	QM	3316	08/10/18_11:30	1
90	Interior	13	Number Only	A	Window	Ctr	Lft casing	I	Wood	Cream	>9.9	QM	3316	08/10/18_11:30	1
91	Interior	13	Number Only	A	Ceiling	Ctr		I	Plaster	White	-0.3	QM	3316	08/10/18_11:30	1
92	Interior	13	Number Only	C	Ceiling	Ctr		I	Plaster	White	-0.1	QM	3316	08/10/18_11:30	1
93	Interior	13	Number Only	C	Door	Ctr	Door	I	Wood	green	>9.9	QM	3316	08/10/18_11:30	1
94	Interior	14	Number Only	C	Baseboard	Ctr		I	Wood	green	>9.9	QM	3316	08/10/18_11:30	1
95	Interior	14	Number Only	C	Baseboard	Rgt		I	Wood	green	>9.9	QM	3316	08/10/18_11:30	1
96	Interior	14	Number Only	A	Ceiling	Ctr		I	Plaster	White	-0.1	QM	3316	08/10/18_11:30	1
97	Interior	14	Number Only	C	Ceiling	Ctr		I	Plaster	White	-0.1	QM	3316	08/10/18_11:30	1
98	Interior	15	Number Only	A	Ceiling	Ctr		I	Wood	green	>9.9	QM	3316	08/10/18_11:30	1
99	Interior	15	Number Only	C	Ceiling	Ctr		I	Wood	green	>9.9	QM	3316	08/10/18_11:30	1
100	Interior	15	Number Only	A	Wall	L Lft		I	Wood	green	5.7	QM	3316	08/10/18_11:30	1
101	Interior	15	Number Only	A	Wall	L Ctr		I	Wood	green	>9.9	QM	3316	08/10/18_11:30	1
102	Interior	15	Number Only	A	Wall	L Rgt		I	Wood	green	9.6	QM	3316	08/10/18_11:30	1
103	Interior	15	Number Only	A	Window	Ctr	Rgt casing	I	Wood	green	>9.9	QM	3316	08/10/18_11:30	1
104	Interior	15	Number Only	C	Window	Rgt	Frame	I	Wood	green	>9.9	QM	3316	08/10/18_11:30	1
105	Interior	15	Number Only	C	Window	Rgt	Sill	I	Wood	green	0.1	QM	3316	08/10/18_11:30	1
106	Interior	15	Number Only	D	Window	Ctr	Frame	I	Wood	green	>9.9	QM	3316	08/10/18_11:30	1
107	Interior	15	Number Only	A	Door	Ctr	Door	I	Wood	White	3.9	QM	3316	08/10/18_11:30	1
108	Interior	15	Number Only	A	Floor	Ctr		I	Wood	Brown	7.6	QM	3316	08/10/18_11:30	1
109	Interior	15	Number Only	C	Floor	Ctr		I	Wood	Brown	7.4	QM	3316	08/10/18_11:30	1
110	Exterior	1	Number Only	A	Corner Board	Lft		I	Wood	White	2.2	QM	3316	08/10/18_11:30	1
111	Exterior	1	Number Only	A	Corner Board	Ctr		I	Wood	White	-0.1	QM	3316	08/10/18_11:30	1

Lead Paint Test Results
 118 Main Street
 Saranac Lake, NY, 12983

XRF Reading Number	Room Location	XRF Room Number	Room Name	Wall	Structure	Location	Member	Paint	Substrate	Color	mGrams	Mode	XRF Serial	XRF Job	XRF Test Threshold
													Number	Number	
112	Exterior	1	Number Only	A	Window	Rgt	Rgt casing	I	Wood	White	7.1	QM	3316	08/10/18_11:30	1
113	Exterior	1	Number Only	A	Window	Lft	Rgt casing	I	Wood	White	>9.9	QM	3316	08/10/18_11:30	1
114	Exterior	1	Number Only	A	Window	Ctr	Sill	I	Wood	White	4.4	QM	3316	08/10/18_11:30	1
115	Exterior	1	Number Only	A	Window	Rgt	Sill	I	Wood	White	1	QM	3316	08/10/18_11:30	1
116	Exterior	1	Number Only	A	Window	Ctr	Sill	I	Wood	White	>9.9	QM	3316	08/10/18_11:30	1
117	Exterior	1	Number Only	A	Window	Ctr	Rgt casing	I	Wood	White	>9.9	QM	3316	08/10/18_11:30	1
118	Exterior	1	Number Only	A	Window	Ctr	Lft casing	I	Wood	White	>9.9	QM	3316	08/10/18_11:30	1
119	Exterior	1	Number Only	A	Window	Lft	Sill	I	Wood	White	-0.1	QM	3316	08/10/18_11:30	1
120	Exterior	1	Number Only	A	Corner Board	Lft		I	Wood	White	0.3	QM	3316	08/10/18_11:30	1
121	Exterior	1	Number Only	B	Corner Board	Rgt		I	Wood	White	>9.9	QM	3316	08/10/18_11:30	1
122	Exterior	1	Number Only	C	Corner Board	Rgt		I	Wood	White	-0.2	QM	3316	08/10/18_11:30	1
123	Exterior	1	Number Only	C	Window	Rgt	Sill	I	Wood	White	3	QM	3316	08/10/18_11:30	1
124	Exterior	1	Number Only	C	Window	Ctr	Well	I	Wood	White	>9.9	QM	3316	08/10/18_11:30	1
125	Exterior	1	Number Only	C	Window	Ctr	Rgt casing	I	Wood	White	>9.9	QM	3316	08/10/18_11:30	1
126	Exterior	1	Number Only	C	Window	Lft	Sill	I	Wood	White	-0.1	QM	3316	08/10/18_11:30	1
127	Exterior	1	Number Only	D	Corner Board	Rgt		I	Wood	White	>9.9	QM	3316	08/10/18_11:30	1
128	Exterior	1	Number Only	D	Window	Rgt	Sill	I	Wood	White	>9.9	QM	3316	08/10/18_11:30	1
129	Exterior	1	Number Only	D	Window	Rgt	Rgt casing	I	Wood	White	>9.9	QM	3316	08/10/18_11:30	1
130	Exterior	1	Number Only	D	Window	Rgt	Lft casing	I	Wood	White	>9.9	QM	3316	08/10/18_11:30	1
131	Exterior	1	Number Only	D	Door	Lft	Rgt casing	I	Wood	White	2.8	QM	3316	08/10/18_11:30	1
132	Exterior	1	Number Only	D	Door	Lft	Lft casing	I	Wood	White	6.6	QM	3316	08/10/18_11:30	1
133	Exterior	1	Number Only	D	Floor	Ctr		I	Brick	red	-0.4	QM	3316	08/10/18_11:30	1
134	Exterior	1	Number Only	D	Corner Board	Ctr		I	Wood	White	>9.9	QM	3316	08/10/18_11:30	1
1		999	Calibration								0.8	TC	3316	08/10/18_11:30	1
2		999	Calibration								0.7	TC	3316	08/10/18_11:30	1
3		999	Calibration								0.7	TC	3316	08/10/18_11:30	1
4		999	Calibration								-0.3	TC	3316	08/10/18_11:30	1
5		999	Calibration								-0.4	TC	3316	08/10/18_11:30	1
6		999	Calibration								-0.4	TC	3316	08/10/18_11:30	1
135		999	Calibration								1	TC	3316	08/10/18_11:30	1
136		999	Calibration								0.9	TC	3316	08/10/18_11:30	1
137		999	Calibration								0.8	TC	3316	08/10/18_11:30	1
138		999	Calibration								0.8	TC	3316	08/10/18_11:30	1

Lead Paint Test Results
 118 Main Street
 Saranac Lake, NY, 12983

XRF Reading Number	Room Location	XRF Room Number	Room Name	Wall	Structure	Location	Member	Paint	Substrate	Color	mGrams	Mode	XRF Serial Number	XRF Job Number	XRF Test Threshold
139		999	Calibration								-0.4	TC	3316	08/10/18_11:30	1
140		999	Calibration								-0.4	TC	3316	08/10/18_11:30	1
141		999	Calibration								-0.3	TC	3316	08/10/18_11:30	1

LEAD PAINT INSPECTION REPORT

REPORT NUMBER: S#03316 - 08/10/18 11:30

INSPECTION FOR: Historic Saranac Lake
89 Church Street, Suite 2
Saranac Lake, NY, 12983

PERFORMED AT: 118 Main Street
Saranac Lake, NY, 12983

INSPECTION DATE: 08/10/18

INSTRUMENT TYPE: R M D
MODEL LPA-1
XRF TYPE ANALYZER
Serial Number: 03316

ACTION LEVEL: 1.0 mg/cm²

OPERATOR LICENSE: _____

Ambient Project # 180627AA

SIGNED: _____

Date: _____

SEQUENTIAL REPORT OF LEAD PAINT INSPECTION FOR: Historic Saranac Lake

Inspection Date: 08/10/18 118 Main Street
 Report Date: 8/14/2018 Saranac Lake, NY, 12983
 Abatement Level: 1.0
 Report No. S#03316 - 08/10/18 11:30
 Total Readings: 141
 Job Started: 08/10/18 11:30
 Job Finished: 08/10/18 15:26

Read No.	Rm No.	Room Name	Wall Structure	Location	Member	Paint Cond	Substrate	Color	Lead (mg/cm ²)	Mode
1		CALIBRATION							0.8	TC
2		CALIBRATION							0.7	TC
3		CALIBRATION							0.7	TC
4		CALIBRATION							-0.3	TC
5		CALIBRATION							-0.4	TC
6		CALIBRATION							-0.4	TC
7	001	Number Only	A Wall	L Ctr		I Dry wall		Cream	-0.3	QM
8	001	Number Only	B Wall	L Ctr		I Dry wall		Cream	-0.4	QM
9	001	Number Only	C Wall	L Ctr		I Dry wall		Cream	-0.3	QM
10	002	Number Only	A Wall	L Ctr		I Dry wall		Cream	-0.2	QM
11	002	Number Only	B Wall	L Ctr		I Dry wall		Cream	-0.2	QM
12	002	Number Only	C Wall	L Ctr		I Dry wall		Cream	-0.3	QM
13	002	Number Only	D Wall	L Ctr		I Dry wall		Cream	-0.3	QM
14	003	Number Only	A Wall	L Ctr		I Dry wall		blue	-0.4	QM
15	003	Number Only	B Wall	L Ctr		I Dry wall		blue	-0.2	QM
16	003	Number Only	C Wall	L Ctr		I Dry wall		blue	-0.1	QM
17	003	Number Only	D Wall	L Ctr		I Dry wall		blue	-0.2	QM
18	004	Number Only	A Wall	L Ctr		I Dry wall		Yellow	-0.2	QM
19	004	Number Only	B Wall	L Ctr		I Dry wall		Yellow	-0.3	QM
20	004	Number Only	C Wall	L Ctr		I Dry wall		Yellow	-0.3	QM
21	004	Number Only	D Wall	L Ctr		I Dry wall		Yellow	-0.3	QM
22	005	Number Only	A Wall	L Ctr		I Dry wall		Gray	-0.3	QM
23	005	Number Only	B Wall	L Ctr		I Dry wall		Gray	-0.2	QM
24	005	Number Only	C Wall	L Ctr		I Dry wall		Gray	-0.3	QM
25	005	Number Only	D Wall	L Ctr		I Dry wall		Gray	-0.4	QM
26	006	Number Only	A Wall	L Ctr		I Dry wall		Cream	-0.3	QM
27	006	Number Only	B Wall	L Ctr		I Dry wall		Cream	-0.2	QM
28	006	Number Only	C Wall	L Ctr		I Dry wall		Cream	-0.2	QM
29	006	Number Only	D Wall	L Ctr		I Dry wall		Cream	-0.1	QM
30	007	Number Only	C Window	Ctr Sill		I Wood		Cream	-0.2	QM
31	007	Number Only	C Window	Ctr Rgt casing		I Wood		Cream	>9.9	QM
32	007	Number Only	C Window	Ctr Lft casing		I Wood		Cream	>9.9	QM
33	007	Number Only	D Door	Ctr Door		I Wood		Cream	-0.3	QM
34	007	Number Only	D Door	Ctr Rgt casing		I Wood		Cream	>9.9	QM
35	007	Number Only	D Door	Ctr Lft casing		I Wood		Cream	0.3	QM
36	008	Number Only	B Door	Ctr Door		I Steel		green	-0.3	QM
37	008	Number Only	A Window	Ctr Sill		I Wood		green	>9.9	QM
38	008	Number Only	A Window	Ctr Rgt casing		I Wood		green	>9.9	QM
39	008	Number Only	A Window	Ctr Lft casing		I Wood		green	>9.9	QM

SEQUENTIAL REPORT OF LEAD PAINT INSPECTION FOR: Historic Saranac Lake

Read No.	Rm No.	Room Name	Wall Structure	Location	Member	Paint Cond	Substrate	Color	Lead (mg/cm ²)	Mode
40	008	Number Only	C	Window		Ctr Sill	I Wood	green	>9.9	QM
41	008	Number Only	C	Window		Ctr Rgt casing	I Wood	green	>9.9	QM
42	008	Number Only	C	Window		Ctr Lft casing	I Wood	green	>9.9	QM
43	006	Number Only	B	Door		Ctr Rgt casing	I Wood	blue	0.1	QM
44	006	Number Only	B	Door		Ctr Lft casing	I Wood	blue	>9.9	QM
45	006	Number Only	B	Door		Ctr Header	I Wood	blue	0.2	QM
46	006	Number Only	C	Door		Ctr Header	I Wood	blue	>9.9	QM
47	006	Number Only	C	Door		Ctr Rgt casing	I Wood	blue	>9.9	QM
48	006	Number Only	C	Door		Ctr Lft casing	I Wood	blue	>9.9	QM
49	006	Number Only	D	Baseboard		Ctr	I Wood	blue	-0.1	QM
50	006	Number Only	B	Baseboard		Ctr	I Wood	blue	>9.9	QM
51	006	Number Only	C	Baseboard		Ctr	I Wood	blue	>9.9	QM
52	001	Number Only	D	Window		Ctr Sill	I Wood	blue	>9.9	QM
53	001	Number Only	D	Window		Ctr Rgt casing	I Wood	blue	>9.9	QM
54	001	Number Only	D	Window		Ctr Lft casing	I Wood	blue	>9.9	QM
55	001	Number Only	D	Door		Ctr Door	I Wood	Cream	>9.9	QM
56	001	Number Only	C	Window		Ctr Sill	I Wood	Cream	>9.9	QM
57	001	Number Only	C	Window		Ctr Rgt casing	I Wood	Cream	>9.9	QM
58	001	Number Only	C	Window		Ctr Lft casing	I Wood	Cream	>9.9	QM
59	001	Number Only	B	Wall	L	Lft	I Brick	White	>9.9	QM
60	001	Number Only	B	Wall	L	Rgt	I Brick	White	>9.9	QM
61	009	Number Only	A	Ceiling		Ctr	I Plaster	White	-0.3	QM
62	009	Number Only	C	Ceiling		Ctr	I Plaster	White	-0.2	QM
63	009	Number Only	A	Window		Ctr Sill	I Plaster	White	0.0	QM
64	009	Number Only	A	Window		Ctr Rgt casing	I Wood	White	0.4	QM
65	009	Number Only	A	Window		Ctr Lft casing	I Wood	White	0.2	QM
66	009	Number Only	B	Door		Ctr Door	I Wood	White	>9.9	QM
67	009	Number Only	A	Railing		Lft Balusters	I Wood	White	>9.9	QM
68	009	Number Only	A	Railing		Rgt Balusters	I Wood	White	>9.9	QM
69	009	Number Only	A	Baseboard		Ctr	I Wood	White	>9.9	QM
70	009	Number Only	B	Baseboard		Ctr	I Wood	White	>9.9	QM
71	011	Number Only	A	Wall	L	Lft	I Dry wall	Yellow	1.0	QM
72	011	Number Only	A	Wall	L	Ctr	I Dry wall	Yellow	1.0	QM
73	011	Number Only	B	Wall	L	Ctr	I Dry wall	Yellow	-0.2	QM
74	011	Number Only	C	Wall	L	Ctr	I Dry wall	Yellow	0.1	QM
75	011	Number Only	D	Wall	L	Ctr	I Plaster	Yellow	-0.1	QM
76	011	Number Only	D	Window		Ctr Sill	I Wood	White	>9.9	QM
77	011	Number Only	D	Window		Ctr Rgt casing	I Wood	White	>9.9	QM
78	011	Number Only	D	Window		Ctr Lft casing	I Wood	White	>9.9	QM
79	012	Number Only	A	Wall	L	Ctr	I Plaster	White	-0.2	QM
80	012	Number Only	B	Wall	L	Ctr	I Plaster	White	-0.1	QM
81	012	Number Only	C	Wall	L	Ctr	I Plaster	White	-0.1	QM
82	012	Number Only	D	Wall	L	Ctr	I Plaster	White	-0.1	QM
83	012	Number Only	A	Door		Ctr Door	I Wood	White	>9.9	QM
84	012	Number Only	A	Baseboard		Ctr	I Wood	White	>9.9	QM
85	012	Number Only	C	Baseboard		Ctr	I Wood	White	>9.9	QM
86	012	Number Only	A	Ceiling		Ctr	I Dry wall	White	-0.2	QM

SEQUENTIAL REPORT OF LEAD PAINT INSPECTION FOR: Historic Saranac Lake

Read No.	Rm No.	Room Name	Wall Structure	Location	Member	Paint		Color	Lead (mg/cm ²)	Mode
						Cond	Substrate			
87	012	Number Only	C Ceiling		Ctr	I	Dry wall	White	-0.2	QM
88	013	Number Only	A Window		Ctr Sill	I	Wood	Cream	>9.9	QM
89	013	Number Only	A Window		Ctr Rgt casing	I	Wood	Cream	>9.9	QM
90	013	Number Only	A Window		Ctr Lft casing	I	Wood	Cream	>9.9	QM
91	013	Number Only	A Ceiling		Ctr	I	Plaster	White	-0.3	QM
92	013	Number Only	C Ceiling		Ctr	I	Plaster	White	-0.1	QM
93	013	Number Only	C Door		Ctr Door	I	Wood	green	>9.9	QM
94	014	Number Only	C Baseboard		Ctr	I	Wood	green	>9.9	QM
95	014	Number Only	C Baseboard		Rgt	I	Wood	green	>9.9	QM
96	014	Number Only	A Ceiling		Ctr	I	Plaster	White	-0.1	QM
97	014	Number Only	C Ceiling		Ctr	I	Plaster	White	-0.1	QM
98	015		A Ceiling		Ctr	I	Wood	green	>9.9	QM
99	015		C Ceiling		Ctr	I	Wood	green	>9.9	QM
100	015		A Wall	L	Lft	I	Wood	green	5.7	QM
101	015		A Wall	L	Ctr	I	Wood	green	>9.9	QM
102	015		A Wall	L	Rgt	I	Wood	green	9.6	QM
103	015		A Window		Ctr Rgt casing	I	Wood	green	>9.9	QM
104	015		C Window		Rgt Frame	I	Wood	green	>9.9	QM
105	015		C Window		Rgt Sill	I	Wood	green	0.1	QM
106	015		D Window		Ctr Frame	I	Wood	green	>9.9	QM
107	015		A Door		Ctr Door	I	Wood	White	3.9	QM
108	015		A Floor		Ctr	I	Wood	Brown	7.6	QM
109	015		C Floor		Ctr	I	Wood	Brown	7.4	QM
110	001	Number Only	A Corner Board		Lft	I	Wood	White	2.2	QM
111	001	Number Only	A Corner Board		Ctr	I	Wood	White	-0.1	QM
112	001	Number Only	A Window		Rgt Rgt casing	I	Wood	White	7.1	QM
113	001	Number Only	A Window		Lft Rgt casing	I	Wood	White	>9.9	QM
114	001	Number Only	A Window		Ctr Sill	I	Wood	White	4.4	QM
115	001	Number Only	A Window		Rgt Sill	I	Wood	White	1.0	QM
116	001	Number Only	A Window		Ctr Sill	I	Wood	White	>9.9	QM
117	001	Number Only	A Window		Ctr Rgt casing	I	Wood	White	>9.9	QM
118	001	Number Only	A Window		Ctr Lft casing	I	Wood	White	>9.9	QM
119	001	Number Only	A Window		Lft Sill	I	Wood	White	-0.1	QM
120	001	Number Only	A Corner Board		Lft	I	Wood	White	0.3	QM
121	001	Number Only	B Corner Board		Rgt	I	Wood	White	>9.9	QM
122	001	Number Only	C Corner Board		Rgt	I	Wood	White	-0.2	QM
123	001	Number Only	C Window		Rgt Sill	I	Wood	White	3.0	QM
124	001	Number Only	C Window		Ctr Well	I	Wood	White	>9.9	QM
125	001	Number Only	C Window		Ctr Rgt casing	I	Wood	White	>9.9	QM
126	001	Number Only	C Window		Lft Sill	I	Wood	White	-0.1	QM
127	001	Number Only	D Corner Board		Rgt	I	Wood	White	>9.9	QM
128	001	Number Only	D Window		Rgt Sill	I	Wood	White	>9.9	QM
129	001	Number Only	D Window		Rgt Rgt casing	I	Wood	White	>9.9	QM
130	001	Number Only	D Window		Rgt Lft casing	I	Wood	White	>9.9	QM
131	001	Number Only	D Door		Lft Rgt casing	I	Wood	White	2.8	QM
132	001	Number Only	D Door		Lft Lft casing	I	Wood	White	6.6	QM
133	001	Number Only	D Floor		Ctr	I	Brick	red	-0.4	QM

SEQUENTIAL REPORT OF LEAD PAINT INSPECTION FOR: Historic Saranac Lake

Read No.	Rm No.	Room Name	Wall	Structure	Location	Member	Paint Cond	Substrate	Color	Lead (mg/cm ²)	Mode
134	001	Number Only	D	Corner	Board	Ctr	I	Wood	White	>9.9	QM
135		CALIBRATION								1.0	TC
136		CALIBRATION								0.9	TC
137		CALIBRATION								0.8	TC
138		CALIBRATION								0.8	TC
139		CALIBRATION								-0.4	TC
140		CALIBRATION								-0.4	TC
141		CALIBRATION								-0.3	TC

---- End of Readings ----

SUMMARY REPORT OF LEAD PAINT INSPECTION FOR: Historic Saranac Lake

Inspection Date: 08/10/18 118 Main Street
 Report Date: 8/14/2018 Saranac Lake, NY, 12983
 Abatement Level: 1.0
 Report No. S#03316 - 08/10/18 11:30
 Total Readings: 141 Actionable: 73
 Job Started: 08/10/18 11:30
 Job Finished: 08/10/18 15:26

Reading No.	Wall	Structure	Location	Member	Paint Cond	Substrate	Color	Lead (mg/cm ²)	Mode
Exterior Room 001 Number Only									
110	A	Corner Board	Lft		I	Wood	White	2.2	QM
113	A	Window	Lft	Rgt casing	I	Wood	White	>9.9	QM
117	A	Window	Ctr	Rgt casing	I	Wood	White	>9.9	QM
114	A	Window	Ctr	Sill	I	Wood	White	4.4	QM
116	A	Window	Ctr	Sill	I	Wood	White	>9.9	QM
118	A	Window	Ctr	Lft casing	I	Wood	White	>9.9	QM
112	A	Window	Rgt	Rgt casing	I	Wood	White	7.1	QM
115	A	Window	Rgt	Sill	I	Wood	White	1.0	QM
121	B	Corner Board	Rgt		I	Wood	White	>9.9	QM
125	C	Window	Ctr	Rgt casing	I	Wood	White	>9.9	QM
124	C	Window	Ctr	Well	I	Wood	White	>9.9	QM
123	C	Window	Rgt	Sill	I	Wood	White	3.0	QM
134	D	Corner Board	Ctr		I	Wood	White	>9.9	QM
127	D	Corner Board	Rgt		I	Wood	White	>9.9	QM
129	D	Window	Rgt	Rgt casing	I	Wood	White	>9.9	QM
128	D	Window	Rgt	Sill	I	Wood	White	>9.9	QM
130	D	Window	Rgt	Lft casing	I	Wood	White	>9.9	QM
131	D	Door	Lft	Rgt casing	I	Wood	White	2.8	QM
132	D	Door	Lft	Lft casing	I	Wood	White	6.6	QM
Interior Room 001 Number Only									
059	B	Wall	L Lft		I	Brick	White	>9.9	QM
060	B	Wall	L Rgt		I	Brick	White	>9.9	QM
057	C	Window	Ctr	Rgt casing	I	Wood	Cream	>9.9	QM
056	C	Window	Ctr	Sill	I	Wood	Cream	>9.9	QM
058	C	Window	Ctr	Lft casing	I	Wood	Cream	>9.9	QM
053	D	Window	Ctr	Rgt casing	I	Wood	blue	>9.9	QM
052	D	Window	Ctr	Sill	I	Wood	blue	>9.9	QM
054	D	Window	Ctr	Lft casing	I	Wood	blue	>9.9	QM
055	D	Door	Ctr	Door	I	Wood	Cream	>9.9	QM
Interior Room 006 Number Only									
050	B	Baseboard	Ctr		I	Wood	blue	>9.9	QM
044	B	Door	Ctr	Lft casing	I	Wood	blue	>9.9	QM
051	C	Baseboard	Ctr		I	Wood	blue	>9.9	QM
046	C	Door	Ctr	Header	I	Wood	blue	>9.9	QM
047	C	Door	Ctr	Rgt casing	I	Wood	blue	>9.9	QM
048	C	Door	Ctr	Lft casing	I	Wood	blue	>9.9	QM
Interior Room 007 Number Only									

SUMMARY REPORT OF LEAD PAINT INSPECTION FOR: Historic Saranac Lake

Reading No.	Wall	Structure	Location	Member	Paint Cond	Substrate	Color	Lead (mg/cm ²)	Mode
031	C	Window	Ctr	Rgt casing	I	Wood	Cream	>9.9	QM
032	C	Window	Ctr	Lft casing	I	Wood	Cream	>9.9	QM
034	D	Door	Ctr	Rgt casing	I	Wood	Cream	>9.9	QM
Interior Room 008 Number Only									
038	A	Window	Ctr	Rgt casing	I	Wood	green	>9.9	QM
037	A	Window	Ctr	Sill	I	Wood	green	>9.9	QM
039	A	Window	Ctr	Lft casing	I	Wood	green	>9.9	QM
041	C	Window	Ctr	Rgt casing	I	Wood	green	>9.9	QM
040	C	Window	Ctr	Sill	I	Wood	green	>9.9	QM
042	C	Window	Ctr	Lft casing	I	Wood	green	>9.9	QM
Interior Room 009 Number Only									
069	A	Baseboard	Ctr		I	Wood	White	>9.9	QM
067	A	Railing	Lft	Balusters	I	Wood	White	>9.9	QM
068	A	Railing	Rgt	Balusters	I	Wood	White	>9.9	QM
070	B	Baseboard	Ctr		I	Wood	White	>9.9	QM
066	B	Door	Ctr	Door	I	Wood	White	>9.9	QM
Interior Room 011 Number Only									
071	A	Wall	L	Lft	I	Dry wall	Yellow	1.0	QM
072	A	Wall	L	Ctr	I	Dry wall	Yellow	1.0	QM
077	D	Window	Ctr	Rgt casing	I	Wood	White	>9.9	QM
076	D	Window	Ctr	Sill	I	Wood	White	>9.9	QM
078	D	Window	Ctr	Lft casing	I	Wood	White	>9.9	QM
Interior Room 012 Number Only									
084	A	Baseboard	Ctr		I	Wood	White	>9.9	QM
083	A	Door	Ctr	Door	I	Wood	White	>9.9	QM
085	C	Baseboard	Ctr		I	Wood	White	>9.9	QM
Interior Room 013 Number Only									
089	A	Window	Ctr	Rgt casing	I	Wood	Cream	>9.9	QM
088	A	Window	Ctr	Sill	I	Wood	Cream	>9.9	QM
090	A	Window	Ctr	Lft casing	I	Wood	Cream	>9.9	QM
093	C	Door	Ctr	Door	I	Wood	green	>9.9	QM
Interior Room 014 Number Only									
094	C	Baseboard	Ctr		I	Wood	green	>9.9	QM
095	C	Baseboard	Rgt		I	Wood	green	>9.9	QM
Interior Room 015									
100	A	Wall	L	Lft	I	Wood	green	5.7	QM
101	A	Wall	L	Ctr	I	Wood	green	>9.9	QM
102	A	Wall	L	Rgt	I	Wood	green	9.6	QM
108	A	Floor	Ctr		I	Wood	Brown	7.6	QM
098	A	Ceiling	Ctr		I	Wood	green	>9.9	QM
103	A	Window	Ctr	Rgt casing	I	Wood	green	>9.9	QM
107	A	Door	Ctr	Door	I	Wood	White	3.9	QM

SUMMARY REPORT OF LEAD PAINT INSPECTION FOR: Historic Saranac Lake

Reading No.	Wall	Structure	Location	Member	Paint Cond	Substrate	Color	Lead (mg/cm ²)	Mode
109	C	Floor	Ctr		I	Wood	Brown	7.4	QM
099	C	Ceiling	Ctr		I	Wood	green	>9.9	QM
104	C	Window	Rgt	Frame	I	Wood	green	>9.9	QM
106	D	Window	Ctr	Frame	I	Wood	green	>9.9	QM

Calibration Readings

---- End of Readings ----

DETAILED REPORT OF LEAD PAINT INSPECTION FOR: Historic Saranac Lake

Inspection Date: 08/10/18 118 Main Street
 Report Date: 8/14/2018 Saranac Lake, NY, 12983
 Abatement Level: 1.0
 Report No. S#03316 - 08/10/18 11:30
 Total Readings: 141
 Job Started: 08/10/18 11:30
 Job Finished: 08/10/18 15:26

Reading No.	Wall	Structure	Location	Member	Paint Cond	Substrate	Color	Lead (mg/cm ²)	Mode
Exterior Room 001 Number Only									
110	A	Corner Board	Lft		I	Wood	White	2.2	QM
120	A	Corner Board	Lft		I	Wood	White	0.3	QM
111	A	Corner Board	Ctr		I	Wood	White	-0.1	QM
113	A	Window	Lft	Rgt casing	I	Wood	White	>9.9	QM
119	A	Window	Lft	Sill	I	Wood	White	-0.1	QM
117	A	Window	Ctr	Rgt casing	I	Wood	White	>9.9	QM
114	A	Window	Ctr	Sill	I	Wood	White	4.4	QM
116	A	Window	Ctr	Sill	I	Wood	White	>9.9	QM
118	A	Window	Ctr	Lft casing	I	Wood	White	>9.9	QM
112	A	Window	Rgt	Rgt casing	I	Wood	White	7.1	QM
115	A	Window	Rgt	Sill	I	Wood	White	1.0	QM
121	B	Corner Board	Rgt		I	Wood	White	>9.9	QM
122	C	Corner Board	Rgt		I	Wood	White	-0.2	QM
126	C	Window	Lft	Sill	I	Wood	White	-0.1	QM
125	C	Window	Ctr	Rgt casing	I	Wood	White	>9.9	QM
124	C	Window	Ctr	Well	I	Wood	White	>9.9	QM
123	C	Window	Rgt	Sill	I	Wood	White	3.0	QM
134	D	Corner Board	Ctr		I	Wood	White	>9.9	QM
127	D	Corner Board	Rgt		I	Wood	White	>9.9	QM
133	D	Floor	Ctr		I	Brick	red	-0.4	QM
129	D	Window	Rgt	Rgt casing	I	Wood	White	>9.9	QM
128	D	Window	Rgt	Sill	I	Wood	White	>9.9	QM
130	D	Window	Rgt	Lft casing	I	Wood	White	>9.9	QM
131	D	Door	Lft	Rgt casing	I	Wood	White	2.8	QM
132	D	Door	Lft	Lft casing	I	Wood	White	6.6	QM
Interior Room 001 Number Only									
007	A	Wall	L Ctr		I	Dry wall	Cream	-0.3	QM
059	B	Wall	L Lft		I	Brick	White	>9.9	QM
008	B	Wall	L Ctr		I	Dry wall	Cream	-0.4	QM
060	B	Wall	L Rgt		I	Brick	White	>9.9	QM
009	C	Wall	L Ctr		I	Dry wall	Cream	-0.3	QM
057	C	Window	Ctr	Rgt casing	I	Wood	Cream	>9.9	QM
056	C	Window	Ctr	Sill	I	Wood	Cream	>9.9	QM
058	C	Window	Ctr	Lft casing	I	Wood	Cream	>9.9	QM
053	D	Window	Ctr	Rgt casing	I	Wood	blue	>9.9	QM
052	D	Window	Ctr	Sill	I	Wood	blue	>9.9	QM
054	D	Window	Ctr	Lft casing	I	Wood	blue	>9.9	QM
055	D	Door	Ctr	Door	I	Wood	Cream	>9.9	QM
Interior Room 002 Number Only									

DETAILED REPORT OF LEAD PAINT INSPECTION FOR: Historic Saranac Lake

Reading No.	Wall	Structure	Location	Member	Paint Cond	Substrate	Color	Lead (mg/cm ²)	Mode
010	A	Wall	L Ctr		I	Dry wall	Cream	-0.2	QM
011	B	Wall	L Ctr		I	Dry wall	Cream	-0.2	QM
012	C	Wall	L Ctr		I	Dry wall	Cream	-0.3	QM
013	D	Wall	L Ctr		I	Dry wall	Cream	-0.3	QM
Interior Room 003 Number Only									
014	A	Wall	L Ctr		I	Dry wall	blue	-0.4	QM
015	B	Wall	L Ctr		I	Dry wall	blue	-0.2	QM
016	C	Wall	L Ctr		I	Dry wall	blue	-0.1	QM
017	D	Wall	L Ctr		I	Dry wall	blue	-0.2	QM
Interior Room 004 Number Only									
018	A	Wall	L Ctr		I	Dry wall	Yellow	-0.2	QM
019	B	Wall	L Ctr		I	Dry wall	Yellow	-0.3	QM
020	C	Wall	L Ctr		I	Dry wall	Yellow	-0.3	QM
021	D	Wall	L Ctr		I	Dry wall	Yellow	-0.3	QM
Interior Room 005 Number Only									
022	A	Wall	L Ctr		I	Dry wall	Gray	-0.3	QM
023	B	Wall	L Ctr		I	Dry wall	Gray	-0.2	QM
024	C	Wall	L Ctr		I	Dry wall	Gray	-0.3	QM
025	D	Wall	L Ctr		I	Dry wall	Gray	-0.4	QM
Interior Room 006 Number Only									
026	A	Wall	L Ctr		I	Dry wall	Cream	-0.3	QM
027	B	Wall	L Ctr		I	Dry wall	Cream	-0.2	QM
050	B	Baseboard	Ctr		I	Wood	blue	>9.9	QM
045	B	Door	Ctr	Header	I	Wood	blue	0.2	QM
043	B	Door	Ctr	Rgt casing	I	Wood	blue	0.1	QM
044	B	Door	Ctr	Lft casing	I	Wood	blue	>9.9	QM
028	C	Wall	L Ctr		I	Dry wall	Cream	-0.2	QM
051	C	Baseboard	Ctr		I	Wood	blue	>9.9	QM
046	C	Door	Ctr	Header	I	Wood	blue	>9.9	QM
047	C	Door	Ctr	Rgt casing	I	Wood	blue	>9.9	QM
048	C	Door	Ctr	Lft casing	I	Wood	blue	>9.9	QM
029	D	Wall	L Ctr		I	Dry wall	Cream	-0.1	QM
049	D	Baseboard	Ctr		I	Wood	blue	-0.1	QM
Interior Room 007 Number Only									
031	C	Window	Ctr	Rgt casing	I	Wood	Cream	>9.9	QM
030	C	Window	Ctr	Sill	I	Wood	Cream	-0.2	QM
032	C	Window	Ctr	Lft casing	I	Wood	Cream	>9.9	QM
033	D	Door	Ctr	Door	I	Wood	Cream	-0.3	QM
034	D	Door	Ctr	Rgt casing	I	Wood	Cream	>9.9	QM
035	D	Door	Ctr	Lft casing	I	Wood	Cream	0.3	QM
Interior Room 008 Number Only									
038	A	Window	Ctr	Rgt casing	I	Wood	green	>9.9	QM
037	A	Window	Ctr	Sill	I	Wood	green	>9.9	QM

DETAILED REPORT OF LEAD PAINT INSPECTION FOR: Historic Saranac Lake

Reading No.	Wall	Structure	Location	Member	Paint Cond	Substrate	Color	Lead (mg/cm ²)	Mode
039	A	Window	Ctr	Lft casing	I	Wood	green	>9.9	QM
036	B	Door	Ctr	Door	I	Steel	green	-0.3	QM
041	C	Window	Ctr	Rgt casing	I	Wood	green	>9.9	QM
040	C	Window	Ctr	Sill	I	Wood	green	>9.9	QM
042	C	Window	Ctr	Lft casing	I	Wood	green	>9.9	QM
Interior Room 009 Number Only									
069	A	Baseboard	Ctr		I	Wood	White	>9.9	QM
061	A	Ceiling	Ctr		I	Plaster	White	-0.3	QM
064	A	Window	Ctr	Rgt casing	I	Wood	White	0.4	QM
063	A	Window	Ctr	Sill	I	Plaster	White	0.0	QM
065	A	Window	Ctr	Lft casing	I	Wood	White	0.2	QM
067	A	Railing	Lft	Balusters	I	Wood	White	>9.9	QM
068	A	Railing	Rgt	Balusters	I	Wood	White	>9.9	QM
070	B	Baseboard	Ctr		I	Wood	White	>9.9	QM
066	B	Door	Ctr	Door	I	Wood	White	>9.9	QM
062	C	Ceiling	Ctr		I	Plaster	White	-0.2	QM
Interior Room 011 Number Only									
071	A	Wall	L	Lft	I	Dry wall	Yellow	1.0	QM
072	A	Wall	L	Ctr	I	Dry wall	Yellow	1.0	QM
073	B	Wall	L	Ctr	I	Dry wall	Yellow	-0.2	QM
074	C	Wall	L	Ctr	I	Dry wall	Yellow	0.1	QM
075	D	Wall	L	Ctr	I	Plaster	Yellow	-0.1	QM
077	D	Window	Ctr	Rgt casing	I	Wood	White	>9.9	QM
076	D	Window	Ctr	Sill	I	Wood	White	>9.9	QM
078	D	Window	Ctr	Lft casing	I	Wood	White	>9.9	QM
Interior Room 012 Number Only									
079	A	Wall	L	Ctr	I	Plaster	White	-0.2	QM
084	A	Baseboard	Ctr		I	Wood	White	>9.9	QM
086	A	Ceiling	Ctr		I	Dry wall	White	-0.2	QM
083	A	Door	Ctr	Door	I	Wood	White	>9.9	QM
080	B	Wall	L	Ctr	I	Plaster	White	-0.1	QM
081	C	Wall	L	Ctr	I	Plaster	White	-0.1	QM
085	C	Baseboard	Ctr		I	Wood	White	>9.9	QM
087	C	Ceiling	Ctr		I	Dry wall	White	-0.2	QM
082	D	Wall	L	Ctr	I	Plaster	White	-0.1	QM
Interior Room 013 Number Only									
091	A	Ceiling	Ctr		I	Plaster	White	-0.3	QM
089	A	Window	Ctr	Rgt casing	I	Wood	Cream	>9.9	QM
088	A	Window	Ctr	Sill	I	Wood	Cream	>9.9	QM
090	A	Window	Ctr	Lft casing	I	Wood	Cream	>9.9	QM
092	C	Ceiling	Ctr		I	Plaster	White	-0.1	QM
093	C	Door	Ctr	Door	I	Wood	green	>9.9	QM
Interior Room 014 Number Only									
096	A	Ceiling	Ctr		I	Plaster	White	-0.1	QM

DETAILED REPORT OF LEAD PAINT INSPECTION FOR: Historic Saranac Lake

Reading No.	Wall	Structure	Location	Member	Paint Cond	Substrate	Color	Lead (mg/cm ²)	Mode
094	C	Baseboard	Ctr		I	Wood	green	>9.9	QM
095	C	Baseboard	Rgt		I	Wood	green	>9.9	QM
097	C	Ceiling	Ctr		I	Plaster	White	-0.1	QM
Interior Room 015									
100	A	Wall	L Lft		I	Wood	green	5.7	QM
101	A	Wall	L Ctr		I	Wood	green	>9.9	QM
102	A	Wall	L Rgt		I	Wood	green	9.6	QM
108	A	Floor	Ctr		I	Wood	Brown	7.6	QM
098	A	Ceiling	Ctr		I	Wood	green	>9.9	QM
103	A	Window	Ctr	Rgt casing	I	Wood	green	>9.9	QM
107	A	Door	Ctr	Door	I	Wood	White	3.9	QM
109	C	Floor	Ctr		I	Wood	Brown	7.4	QM
099	C	Ceiling	Ctr		I	Wood	green	>9.9	QM
104	C	Window	Rgt	Frame	I	Wood	green	>9.9	QM
105	C	Window	Rgt	Sill	I	Wood	green	0.1	QM
106	D	Window	Ctr	Frame	I	Wood	green	>9.9	QM
Calibration Readings									
001								0.8	TC
002								0.7	TC
003								0.7	TC
004								-0.3	TC
005								-0.4	TC
006								-0.4	TC
135								1.0	TC
136								0.9	TC
137								0.8	TC
138								0.8	TC
139								-0.4	TC
140								-0.4	TC
141								-0.3	TC

---- End of Readings ----

DISTRIBUTION REPORT OF LEAD PAINT INSPECTION FOR: Historic Saranac Lake

Inspection Date: 08/10/18 118 Main Street
 Report Date: 8/14/2018 Saranac Lake, NY, 12983
 Abatement Level: 1.0
 Report No. S#03316 - 08/10/18 11:30
 Total Reading Sets: 128
 Job Started: 08/10/18 11:30
 Job Finished: 08/10/18 15:26

Structure	Total	Structure Distribution		
		Positive	Negative	Inconclusive
Baseboard	9	8 <89%>	1 <11%>	0 <0%>
Ceiling	10	2 <20%>	8 <80%>	0 <0%>
Corner Board	7	4 <57%>	3 <43%>	0 <0%>
Door Door	7	5 <71%>	2 <29%>	0 <0%>
Door Header	2	1 <50%>	1 <50%>	0 <0%>
Door Lft casing	4	3 <75%>	1 <25%>	0 <0%>
Door Rgt casing	4	3 <75%>	1 <25%>	0 <0%>
Floor	3	2 <67%>	1 <33%>	0 <0%>
Railing Balusters	2	2 <100%>	0 <0%>	0 <0%>
Wall	37	7 <19%>	30 <81%>	0 <0%>
Window Frame	2	2 <100%>	0 <0%>	0 <0%>
Window Lft casing	10	9 <90%>	1 <10%>	0 <0%>
Window Rgt casing	14	13 <93%>	1 <7%>	0 <0%>
Window Sill	16	11 <69%>	5 <31%>	0 <0%>
Window Well	1	1 <100%>	0 <0%>	0 <0%>
Inspection Totals:	128	73 < 57%>	55 < 43%>	0 < 0%>

Lead Location Map

Ambient Project # 180627AA

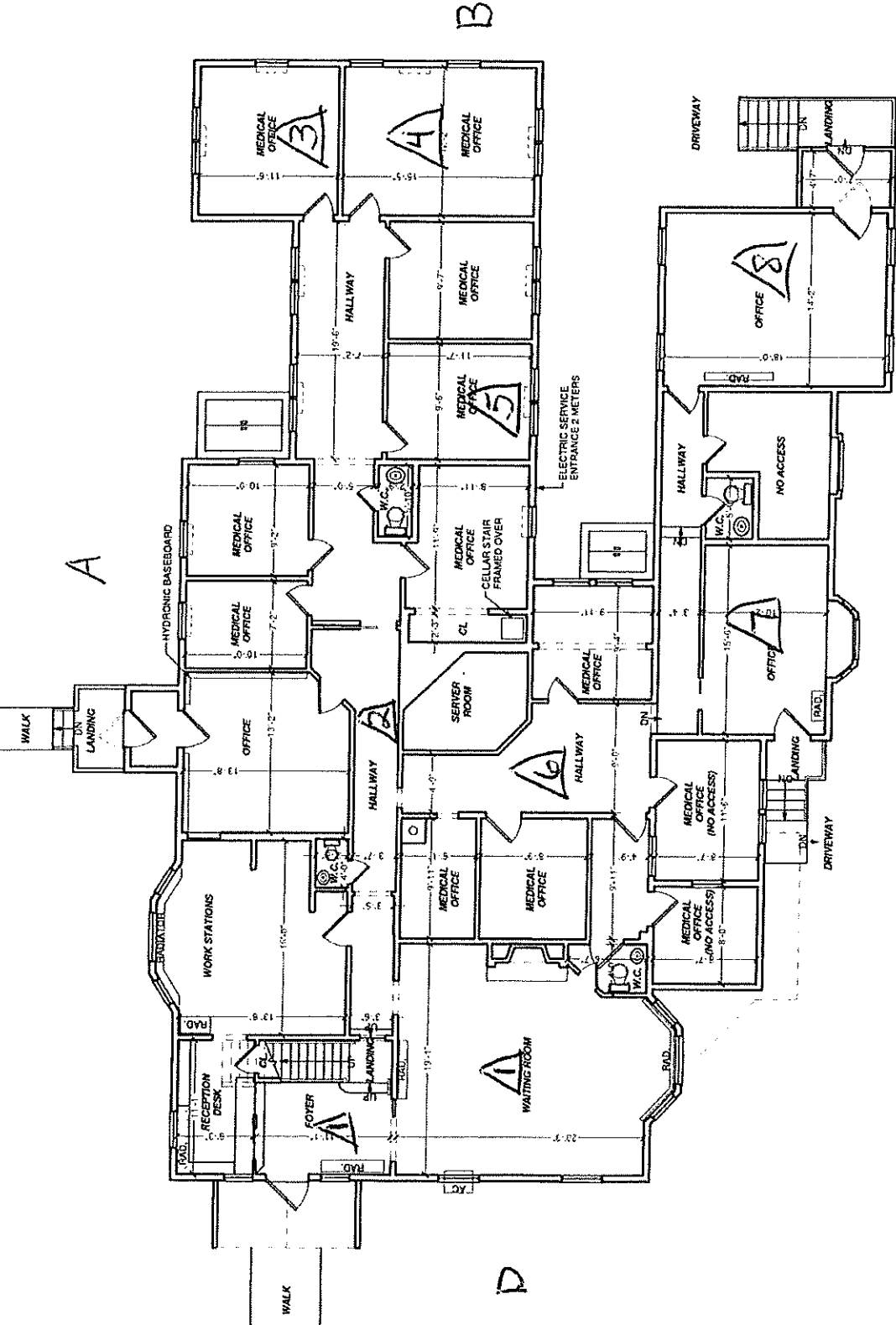

ELECTRIC RESISTANCE
HEAT-BASEBOARD



PRELIMINARY FIRST FLOOR PLAN
 TRUDEAU BUILDING
 118 MAIN STREET
 SARANAC LAKE, NY 12983

G2

GORDON + GORDON
 ARCHITECTURE, LLC
 HARRY GORDON,
 FAIA

DATE: 05.22.18

SCALE: 1/4" = 1'-0"

A2.02

Please refer to the Assumptions and Limitations
 Section of the report.

Lead Location Map

Ambient Project # 180627AA

G2

PRELIMINARY SECOND FLOOR PLAN

TRUDEAU BUILDING
118 MAIN STREET
SARANAC LAKE, NY 12983

GORDON + GORDON
ARCHITECTURE, LLC
HARRY GORDON,
FAIA

DATE: 05.22.18

SCALE:
1/4" = 1'-0"

A2.03

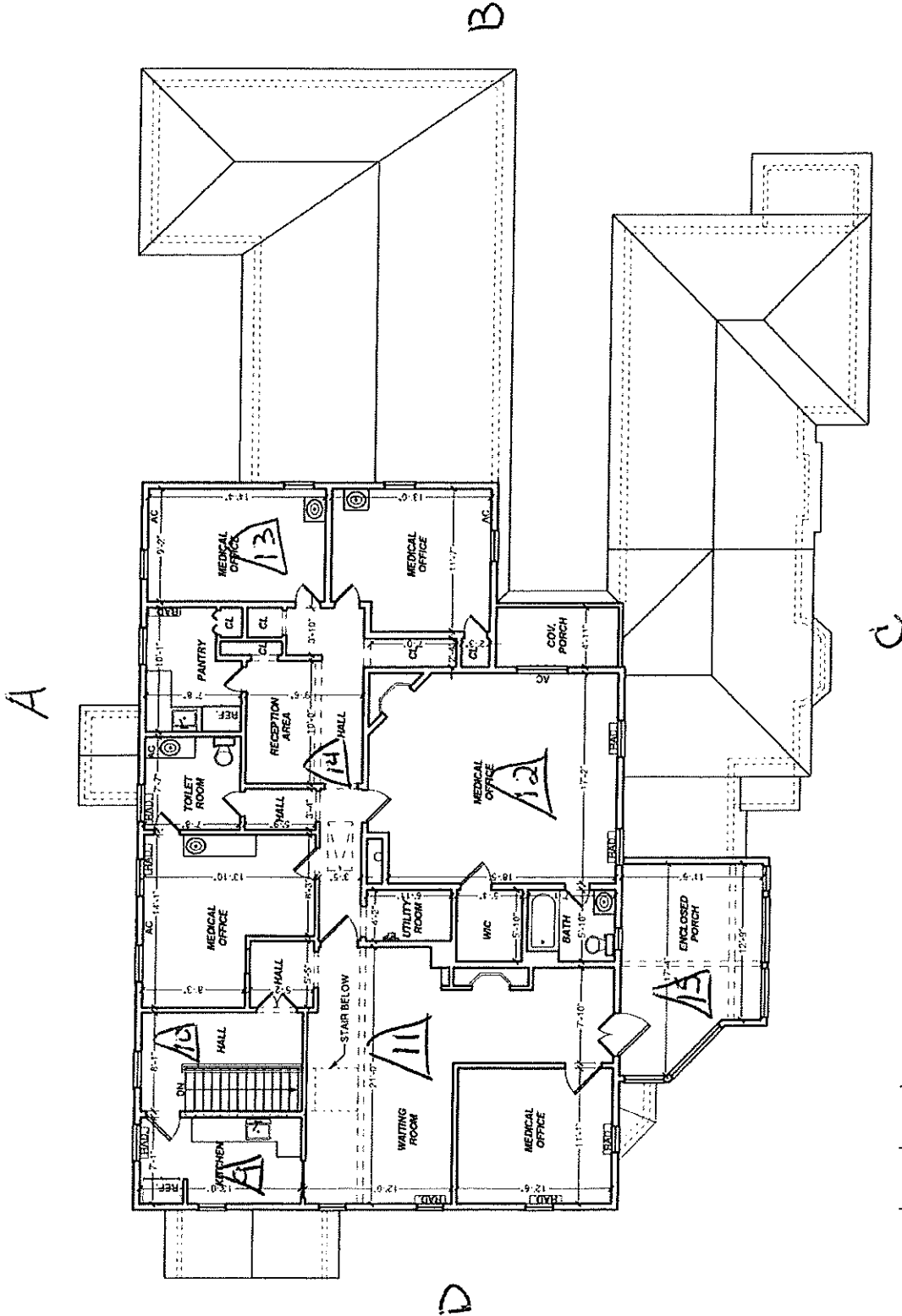

Please refer to the Assumptions and Limitations
Section of the report.

ATTACHMENT D: PCB SAMPLE RESULTS



Analysis Report

Schneider Laboratories Global, Inc

2512 W. Cary Street • Richmond, Virginia • 23220-5117
804-353-6778 • 800-785-LABS (5227) • Fax 804-359-1475

Customer: Ambient Environmentals LLC. (3639)
Address: 828 Washington Ave
Albany, NY 12203-1622

Order #: 422867

Matrix Bulk
Received 06/08/21
Reported 06/10/21

Attn:

Project: Historic Saranac Lake Trudeau
Location: 89 Church Street
Number: 210427AC

PO Number:

Table with columns: Sample ID, Cust. Sample ID, Location, Parameter, Method, Result, RL*, Units, Analysis Date, Analyst. Includes data for Aroclor compounds and PCB surrogate recoveries.

422867-06/10/21 01:44 PM

Handwritten signature of Jennifer Lee

Reviewed By: Jennifer Lee
Manager

All internal QC parameters were met. Unusual sample conditions, if any, are described. Surrogate Spike results designated with "D" indicate that the analyte was diluted out. "MI" indicates matrix interference. Concentration and *Reporting Limit (RL) based on areas provided by client. Values are reported to three significant figures. Solid PPM = mg/kg | PPB = µg/kg and Water PPM = mg/L | PPB = µg/L. The test results reported relate only to the samples submitted.



Customer: Ambient Environmentals LLC. (3639)
Address: 828 Washington Ave
Albany, NY 12203-1622

Order #: 422867

Matrix Bulk
Received 06/08/21
Reported 06/10/21

Attn:

Project: Historic Saranac Lake Trudeau
Location: 89 Church Street
Number: 210427AC

PO Number:

Sample ID	Cust. Sample ID	Location	Result	RL*	Units	Analysis Date	Analyst
Parameter		Method					

State Certifications

Method	Parameter	New York	Virginia
SW846 8082A	Aroclor - 1016	ELAP Certified	VELAP Certified
SW846 8082A	Aroclor - 1221	ELAP Certified	VELAP Certified
SW846 8082A	Aroclor - 1232	ELAP Certified	VELAP Certified
SW846 8082A	Aroclor - 1242	ELAP Certified	VELAP Certified
SW846 8082A	Aroclor - 1248	ELAP Certified	VELAP Certified
SW846 8082A	Aroclor - 1254	ELAP Certified	VELAP Certified
SW846 8082A	Aroclor - 1260	ELAP Certified	VELAP Certified
SW846 8082A	Aroclor - 1262	ELAP Certified	VELAP Certified
SW846 8082A	Aroclor - 1268	ELAP Certified	VELAP Certified

State	Certificate Number
New York	ELAP 63558
Virginia	VELAP 11259

All internal QC parameters were met. Unusual sample conditions, if any, are described. Surrogate Spike results designated with "D" indicate that the analyte was diluted out. "MI" indicates matrix interference. Concentration and *Reporting Limit (RL) based on areas provided by client. Values are reported to three significant figures. Solid PPM = mg/kg | PPB = µg/kg and Water PPM = mg/L | PPB = µg/L. The test results reported relate only to the samples submitted.



SCHNEIDER LABORATORIES GLOBAL, INC.

2512 West Cary Street, Richmond, Virginia 23220-5117
 804-353-6778 • 800-785-LABS (5227) • Fax 804-359-1475
 www.slabin.com e-mail: info@slabin.com

422867

V:422\422867

tnadiem
UPS

6/8/2021 9:20:30 AM
1Z2E28998498200197

Submitting Co. Ambient Environmental Inc	Lab WO#	Phone 518-482-0704
828 Washington Ave Albany, New York 12203	Acct # 3639	Fax / Email
**State of Collection	**Cert Required	<input type="checkbox"/> Yes <input type="checkbox"/> No

Project Name: **Historic Saranac Lake Trudeau Bldg.**

Project Location: **89 Church Street**

Project Number: **210427AC**

Purchase Order #

TAT Requested (Business Day) 1 2 3 4 5 10 Other: _____

Special Instructions [include requests for special reporting or data packages]

Analysis Request Other

<input type="checkbox"/> BTEX	<input type="checkbox"/> MTBE	<input type="checkbox"/> Naphthalene	<input type="checkbox"/> Purgeable Aromatics 8021	<input type="checkbox"/> Petrol Hydrocarbons GC 8015M Diesel	<input type="checkbox"/> 8015M Gas	<input type="checkbox"/> TPH 418.1	<input type="checkbox"/> Corrosivity	<input type="checkbox"/> Reactivity	<input type="checkbox"/> Flashpoint, Closed Cup	<input type="checkbox"/> Volatile Organics 624	<input type="checkbox"/> 8260	<input type="checkbox"/> Semivolatile Organics 625	<input type="checkbox"/> 8270	<input type="checkbox"/> PAHs 610	<input checked="" type="checkbox"/> 8270	<input type="checkbox"/> 8310 By HPLC	<input type="checkbox"/> TCLP Semi-Vols	<input type="checkbox"/> BNAAs	<input type="checkbox"/> Pest	<input type="checkbox"/> Herb	<input type="checkbox"/> VOAs	<input type="checkbox"/> Full	<input checked="" type="checkbox"/> Pesticides 608	<input type="checkbox"/> 8081	<input type="checkbox"/> Herbicides 8151	<input type="checkbox"/> PCB's 8082
-------------------------------	-------------------------------	--------------------------------------	---	--	------------------------------------	------------------------------------	--------------------------------------	-------------------------------------	---	--	-------------------------------	--	-------------------------------	-----------------------------------	--	---------------------------------------	---	--------------------------------	-------------------------------	-------------------------------	-------------------------------	-------------------------------	--	-------------------------------	--	-------------------------------------

Sample #	Date Sampled	Time Sampled	# Containers	Chlorine (Cl)	Temp	pH	Matrix																				
							Drinking Water	Waste Water	Ground Water	Soil / Sludge	Wipe	Oil or Air	Bulk														
PCB-01(white Caulk Ext Siding)	4/31/21		X																								X

Sampled by: <i>[Signature]</i> NAME: _____ SIGNATURE: _____ DATE/TIME: 5/4/21/1845	Relinquished to lab by: <i>[Signature]</i> NAME: _____ SIGNATURE: _____ DATE/TIME: 5/4/21/1845	Sample Disposal <small>If samples over red weight (Refer to Fee Schedule)</small> <input type="checkbox"/> Return to Sender (Shipping fees) <input type="checkbox"/> Disposal by lab (\$50 fee) Shipping Methods <input type="checkbox"/> FX <input type="checkbox"/> UPS <input type="checkbox"/> USM <input type="checkbox"/> HD <input type="checkbox"/> DB
---	---	--

**ATTACHMENT E: COMPANY, INSPECTOR AND LABORATORY
ACCREDITATION AND LICENSES**

New York State – Department of Labor

Division of Safety and Health,
License and Certificate Unit,
State Campus, Building 12
Albany, NY 12240

ASBESTOS HANDLING LICENSE

Ambient Environmental, Inc.
828 Washington Avenue
Albany, NY 12203

FILE NUMBER: 06-0549
LICENSE NUMBER: 29608
LICENSE CLASS: RESTRICTED
DATE OF ISSUE: 07/18/2018
EXPIRATION DATE: 07/31/2019

Duly Authorized Representative – Joella Viscusi

This license has been issued in accordance with applicable provisions of Article 30 of the Labor Law of New York State and of the New York State Codes, Rules and Regulations (12 NYCRR Part 56). It is subject to suspension or revocation for a (1) serious violation of state, federal or local laws with regard to the conduct of an asbestos project, or (2) demonstrated lack of responsibility in the conduct of any job involving asbestos or asbestos material.

This license is valid only for the contractor named above and this license or a photocopy must be prominently displayed at the asbestos project worksite. This license verifies that all persons employed by the licensee on an asbestos project in New York State have been issued an Asbestos Certificate, appropriate for the type of work they perform, by the New York State Department of Labor.



Eileen M. Franko, Director
For the Commissioner of Labor

United States Environmental Protection Agency

This is to certify that



Ambient Environmental, Inc.

has fulfilled the requirements of the Toxic Substances Control Act (TSCA) Section 402, and has received certification to conduct lead-based paint activities pursuant to 40 CFR Part 745.226

In the Jurisdiction of:

All EPA Administered Lead-based Paint Activities Program States, Tribes and Territories

This certification is valid from the date of issuance and expires May 12, 2020

LBP-16658-1

Certification #

May 04, 2017

Issued On

Michelle Price, Chief

Lead, Heavy Metals, and Inorganics Branch





Ambient Environmental, Inc.

Comprehensive Building Science Solutions

NYS Certified WBE,
SBA EDWOSB & DBE

From: Davis, Jamon (ESD) [mailto:Jamon.Davis@esd.ny.gov]
Sent: Thursday, April 19, 2018 12:07 PM
To: Michelle Bissonette <michelleb@ambient-env.com>
Subject: Ambient Environmental, Inc.

To Whom It May Concern;

Please note that **Ambient Environmental, Inc.** applied for Certification on **12/4/2017**. Their current Certification is **still pending** until **the final decision is made**. Due to our re-certification policy, their certification remains active. If his/her certification is approved they will remain in our database as active and can continue to conduct business as usual. To check their active status please go to our website at <https://ny.newnycontracts.com>; click the **SEARCH THE DIRECTORY** button and input the name of their business. The firm's status will appear at the **bottom of the page**. If you see the business name at the bottom of the page, this means it is **active**. Please feel free to contact the **MWBE Help Desk at 212-803-2414**, if you should need further assistance.

Best regards,

Jamon Davis

JAMON DAVIS
Certifications Specialist
633 3rd Avenue New York, NY 11017
[Website](#) [Email](#)

IMPORTANT: This e-mail message and any attachments contain information intended for the exclusive use of the individual(s) or entity to whom it is addressed and may contain information that is proprietary, privileged, confidential and/or exempt from disclosure under applicable law. If you are not the intended recipient, you are hereby notified that any viewing, copying, disclosure or distribution of this information may be subject to legal restriction or sanction. Please immediately notify the sender by electronic mail or notify the System Administrator by telephone (518)292-5180 or e-mail (administrator@esd.ny.gov) and delete the message. Thank you.

Empire State Development

December 10, 2014

File ID: 50943

Ms. Joella Viscusi
Ambient Environmental Inc.
12 Colvin Avenue
Albany, NY 12206

Dear Ms. Joella Viscusi:

The New York State Department of Economic Development, Division of Minority and Women's Business Development (DMWBD) has determined that your firm, Ambient Environmental Inc., continues to meet eligibility requirements for re-certification, pursuant to Executive Law, Article 15-A and 5NYCRR Section 140 through 145 of the Regulations.

Therefore, we are pleased to inform you that your firm, has once again, been granted status as a Women Business Enterprise (WBE). Your business will continue to be listed in the State's Directory of Certified Businesses with codes listed on the following page.

This Certification remains in effect for a period of generally three (3) years from the date of this letter or until such time as you are selected again, by this office for re-certification. Any changes in your company that affect ownership, managerial and/or operational control, must be reported to this Office within thirty (30) days of such changes; including changes to company name, business address, telephone numbers, principal products/services and bonding capacity.

The Certification status is not intended to imply that New York State guarantees your company's capability to perform on contracts, nor does it imply that your company is guaranteed any State business.

Thank you for your cooperation. On behalf of the State of New York, I wish you luck in your business endeavors, particularly those involving State agencies.

Sincerely,

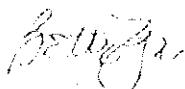

Bette Yee
Director of Certification Operations

Empire State Development

New York State Department of Economic Development
633 Third Avenue New York New York 10017 Tel 212 803 2414
Web Site: www.esd.ny.gov/MWBI/html

December 10, 2014

File ID: 50943

Ms. Joella Viscusi
Ambient Environmental Inc.
12 Colvin Avenue
Albany, NY 12206

Ambient Environmental Inc. will be listed in the State's Directory of Certified Businesses with the following list of codes for products and services:

ESD-C-0029: ASBESTOS REMOVAL
ESD-I-0246: ENVIRONMENTAL CONSULTANTS
ESD-I-1072: ASBESTOS ABATEMENT & COMPLIANCE
ESD-I-2070: ASBESTOS ABATEMENT PLANS & COMPLIANCE
ESD-I-2072: LEAD PAINT ABATEMENT PLANS & COMPLIANCE
ESD-I-2429: LEAD INSPECTION & RISK ASSESSMENT
NAICS-562910: ASBESTOS ABATEMENT SERVICES
NAICS-562910: ASBESTOS REMOVAL CONTRACTORS



STATE OF NEW YORK
DEPARTMENT OF TRANSPORTATION
ALBANY, N.Y. 12232
www.nysdot.gov

JOAN McDONALD
COMMISSIONER

ANDREW M. CUOMO
GOVERNOR

MAR 27 2013
Ms. Joella Viscusi, President
Ambient Environmental, Inc.
12 Colvin Avenue
Albany, NY 12206

Re: DBE CERTIFICATION NOTICE

Dear Ms. Viscusi:

The New York State Department of Transportation (NYSDOT), a Certifying Partner in the New York State Unified Certification Program (NYSUCP), is pleased to inform you that your firm meets the eligibility criteria established by the U.S. Department of Transportation Disadvantaged Business Enterprises regulation, codified at 49 CFR, Part 26, and has been CERTIFIED as a Disadvantaged Business Enterprise (DBE) with the NYSUCP. Your firm is certified to provide the services listed below:

Area of Service: Environmental & Sanitation Consulting Services

NAICS:

541620 Environmental Consulting Services

NYSDOT Codes:

080B Air Quality
080E Noise
080H Hazardous Waste/Asbestos/Lead

Your firm is eligible to participate as a DBE on NYSDOT, Metropolitan Transportation Authority, Port Authority of New York and New Jersey and Niagara Frontier Transportation Authority federally assisted projects in the identified service areas.

Your firm's certification status with the NYSUCP will remain effective for as long as your firm continues to meet all DBE certification eligibility requirements and the ownership and control of the firm, upon which DBE certification was granted, has not changed. However, you are required to submit, annually, on the anniversary date of this notice, a sworn affidavit affirming that there have been no changes in your firm's economic disadvantaged status,

ownership or control. In the event that there are changes, please be advised that you are required to notify the NYSDOT, within 30 days, of any changes in your business' ownership, control and/or operations including address, telephone number, business services and capabilities. Failure to adhere to these requirements may result in the removal of DBE certification.

Your firm will be included in the NYSUCP Directory (<http://biznet.nysucp.net>) which will indicate the type of work that your firm has been certified to perform

Please note that any of the Certifying Partners of the NYSUCP reserves the right to review your firm's certification eligibility prior to your firm's participation on a federally assisted project for their agency or at any time that it is determined that such reevaluation is warranted.

As a newly certified DBE highway and bridge construction contractor, you are eligible to receive a free one-year subscription to Bid Express (Bid-X). Bid-X is a Web-based subscription service that provides for the electronic submission of contract bids by contractors for NYSDOT contracts. To learn more about the features and benefits of Bid-X, please contact NYSDOT Office of Civil Rights at OCR-SBN@dot.state.ny.us.

Furthermore, as a newly certified DBE you should be aware that the U.S. Small Business Administration (SBA) can guarantee bonds for contracts up to \$2 million, covering bid, performance and payment bonds for small and emerging contractors who cannot obtain surety bonds through regular commercial channels. To learn more about the Surety Bond Guarantee Program, please call 800-U-ASK-SBA (800-827-5722) or visit <http://www.sba.gov/index.html>.

We are pleased to have you as a participant in the NYSUCP and wish you much success.

Should you have any questions, please email Lory.Smitka@dot.ny.gov, or call (518) 457-3180.

Sincerely,

Lory Smitka
Lory Smitka
Compliance Specialist I
DBE Certification
Office of Audit



Ambient Environmental, Inc.

Building Science and EHS Solutions

NYS Certified WBE,
SBA EDWOSB & DBE

AMBIENT ENVIRONMENTAL, INC. NEW YORK STATE DEPARTMENT OF LABOR ASBESTOS LICENSE

Scott Harriman

Front of License

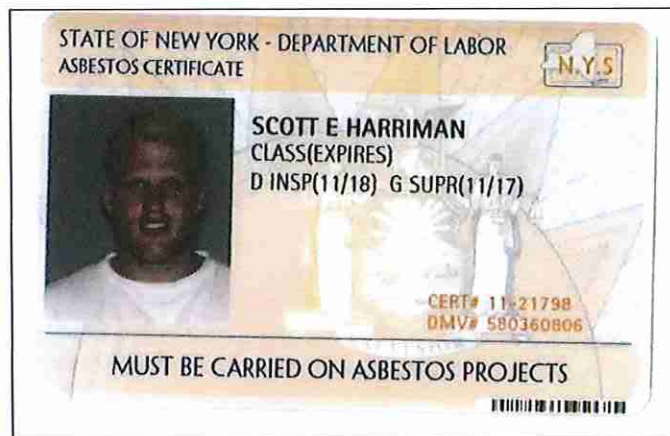

Back of License

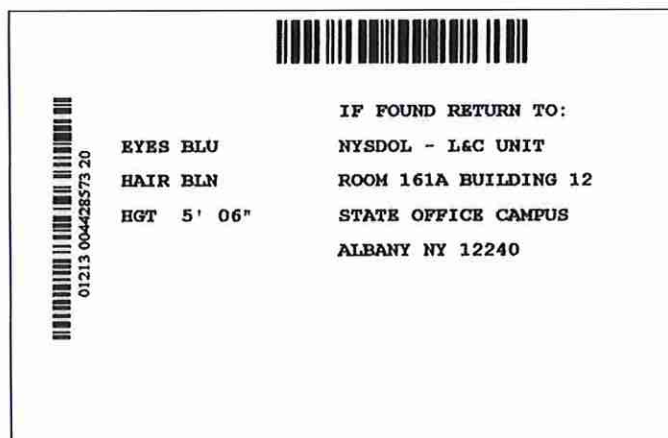

Codes:

- A- Asbestos Handler
- B- Restricted Handler
- C- Project Air Sampling Technician
- D- Inspector – R III
- E- Management Planner

- F- Operations and Maintenance
- G- Supervisor
- H- Project Monitor
- I- Project Designer
- J- Allied Trades



Department of Health

ANDREW M. CUOMO
Governor

HOWARD A. ZUCKER, M.D., J.D.
Commissioner

SALLY DRESLIN, M.S., R.N.
Executive Deputy Commissioner

LAB ID: 11480

April 01, 2018

MR. PAUL J. MUCHA
AMERICA SCIENCE TEAM NEW YORK, INC
117 EAST 30TH ST
NEW YORK, NY 10016

Certificate Expiration Date:
April 01, 2019

Dear Mr. Mucha,

Enclosed are certificate(s) of approval issued to your environmental laboratory for the current permit year. The certificate(s) supersede(s) any previously issued one(s) and is(are) in effect through the expiration date listed. Please carefully examine the certificate(s) to insure that the categories, subcategories, analytes, and methods for which your laboratory is approved are correct. In addition, verify that your laboratory's name, address, lead technical director, and identification number are accurate.

Pursuant to NYCRR Subpart 55-2.2, original certificates must be posted conspicuously in the laboratory and copies shall be made available to any client of the laboratory upon request.

Pursuant to NYCRR Subpart 55-2.6, any misrepresentation of the fields of accreditation (category - method - analyte) for which your laboratory is approved may result in denial, suspension, or revocation of your certification. Any use of the Environmental Laboratory Approval Program (ELAP) or National Environmental Laboratory Accreditation Program (NELAP) name, reference to the laboratory's approval status, and/or using the NELAP logo in any catalogs, advertising, business solicitations, proposals, quotations, laboratory analytical reports, or other materials must include the laboratory's ELAP identification number and distinguish between testing for which the laboratory is approved and testing for which the laboratory is not approved.

If you have any questions, please contact ELAP at the New York State Department of Health (NYS DOH), Wadsworth Center, PO Box 509, Albany NY, 12201-0509; by phone at (518) 485-5570; by facsimile at (518) 485-5568; and by email at elap@health.ny.gov.

Sincerely,

Victoria Pretti
Director and QA Officer
Environmental Laboratory Approval Program



Department of Health

ANDREW M. CUOMO
Governor

HOWARD A. ZUCKER, M.D., J.D.
Commissioner

SALLY DRESLIN, M.S., R.N.
Executive Deputy Commissioner

LAB ID: 11480

April 01, 2018

MR. PAUL J. MUCHA
AMERICA SCIENCE TEAM NEW YORK, INC
117 EAST 30TH ST
NEW YORK, NY 10016

Dear Mr. Mucha,

A revised certificate has been generated because of the change(s) listed below.

If your laboratory has applied for a change in the laboratory's location and/or technical director, the approved change(s) will be reflected on the certificate.

If the changes to your certification are due to insufficient proficiency tests and/or proficiency test failures, the expired certificates must be returned to the Environmental Laboratory Approval Program (ELAP) office within 10 days of the date of this letter. In addition, your laboratory must investigate the root cause for any insufficient and/or unsatisfactory proficiency tests.

In addition, your laboratory must investigate and document the root cause for any insufficient and/or unsatisfactory proficiency tests. If your lab lost accreditation due to two PT failures, you must submit the corrective action response to ELAP for review before accreditation will be re-instated.

AppCat	Analyte Name	Method Name	Comments	Date
AI			Lab Name Changed	02/16/2018
PW - NELAC			Lab Name Changed	02/16/2018
SW			Lab Name Changed	02/16/2018

NEW YORK STATE DEPARTMENT OF HEALTH
WADSWORTH CENTER



Expires 12:01 AM April 01, 2019
Issued April 01, 2018

CERTIFICATE OF APPROVAL FOR LABORATORY SERVICE

Issued in accordance with and pursuant to section 502 Public Health Law of New York State

MR. PAUL J. MUCHA
AMERICA SCIENCE TEAM NEW YORK, INC
117 EAST 30TH ST
NEW YORK, NY 10016

NY Lab Id No: 11480

is hereby APPROVED as an Environmental Laboratory in conformance with the
National Environmental Laboratory Accreditation Conference Standards (2003) for the category
ENVIRONMENTAL ANALYSES POTABLE WATER
All approved analytes are listed below:

Miscellaneous

Asbestos EPA 100.2

Serial No.: 57808

Property of the New York State Department of Health. Certificates are valid only at the address shown, must be conspicuously posted, and are printed on secure paper. Continued accreditation depends on successful ongoing participation in the Program. Consumers are urged to call (518) 485-5570 to verify the laboratory's accreditation status.



NEW YORK STATE DEPARTMENT OF HEALTH
WADSWORTH CENTER



Expires 12:01 AM April 01, 2019
Issued April 01, 2018

CERTIFICATE OF APPROVAL FOR LABORATORY SERVICE

Issued in accordance with and pursuant to section 502 Public Health Law of New York State

MR. PAUL J. MUCHA
AMERICA SCIENCE TEAM NEW YORK, INC
117 EAST 30TH ST
NEW YORK, NY 10016

NY Lab Id No: 11480

*is hereby APPROVED as an Environmental Laboratory for the category
ENVIRONMENTAL ANALYSES SOLID AND HAZARDOUS WASTE
All approved subcategories and/or analytes are listed below:*

Miscellaneous

Asbestos in Friable Material	Item 198.1 of Manual EPA 600/M4/82/020
Asbestos in Non-Friable Material-PLM	Item 198.6 of Manual (NOB by PLM)
Asbestos in Non-Friable Material-TEM	Item 198.4 of Manual

Serial No.: 57809

Property of the New York State Department of Health. Certificates are valid only at the address shown, must be conspicuously posted, and are printed on secure paper. Continued accreditation depends on successful ongoing participation in the Program. Consumers are urged to call (518) 485-5570 to verify the laboratory's accreditation status.

NEW YORK STATE DEPARTMENT OF HEALTH
WADSWORTH CENTER



Expires 12:01 AM April 01, 2019
Issued April 01, 2018

CERTIFICATE OF APPROVAL FOR LABORATORY SERVICE

Issued in accordance with and pursuant to section 502 Public Health Law of New York State

MR. PAUL J. MUCHA
AMERICA SCIENCE TEAM NEW YORK, INC
117 EAST 30TH ST
NEW YORK, NY 10016

NY Lab Id No: 11480

is hereby APPROVED as an Environmental Laboratory for the category
ENVIRONMENTAL ANALYSES AIR AND EMISSIONS
All approved subcategories and/or analytes are listed below:

Miscellaneous

Asbestos

40 CFR 763 APX A No. III
YAMATE, AGARWAL GIBB
NIOSH 7402

Fibers

NIOSH 7400 A RULES

Serial No.: 57810

Property of the New York State Department of Health. Certificates are valid only at the address shown, must be conspicuously posted, and are printed on secure paper. Continued accreditation depends on successful ongoing participation in the Program. Consumers are urged to call (516) 485-5570 to verify the laboratory's accreditation status.

NEW YORK STATE DEPARTMENT OF HEALTH
WADSWORTH CENTER



Expires 12:01 AM April 01, 2020
Issued April 01, 2019

CERTIFICATE OF APPROVAL FOR LABORATORY SERVICE

Issued in accordance with and pursuant to section 502 Public Health Law of New York State

MS. JACKIE DARVISH
ATLAS ENVIRONMENTAL LABS CORP
255 W 36TH STREET SUITE #1503
NEW YORK, NY 10018

NY Lab Id No: 11999

*is hereby APPROVED as an Environmental Laboratory for the category
ENVIRONMENTAL ANALYSES SOLID AND HAZARDOUS WASTE
All approved subcategories and/or analytes are listed below:*

Miscellaneous

Asbestos in Friable Material	Item 198.1 of Manual EPA 600/M4/82/020
Asbestos in Non-Friable Material-PLM	Item 198.6 of Manual (NOB by PLM)
Asbestos in Non-Friable Material-TEM	Item 198.4 of Manual
Asbestos-Vermiculite-Containing Material	Item 198.8 of Manual
Lead in Dust Wipes	EPA 7000B
Lead in Paint	EPA 7000B

Sample Preparation Methods

EPA 3050B

Serial No.: 59959

Property of the New York State Department of Health. Certificates are valid only at the address shown, must be conspicuously posted, and are printed on secure paper. Continued accreditation depends on successful ongoing participation in the Program. Consumers are urged to call (518) 485-5570 to verify the laboratory's accreditation status.

New York State – Department of Labor

Division of Safety and Health
License and Certificate Unit
State Campus, Building 12
Albany, NY 12240

ASBESTOS HANDLING LICENSE

Ambient Environmental, Inc.

828 Washington Avenue

Albany, NY 12203

FILE NUMBER: 06-0549

LICENSE NUMBER: 29608

LICENSE CLASS: RESTRICTED

DATE OF ISSUE: 07/16/2020

EXPIRATION DATE: 07/31/2021

Duly Authorized Representative – Joella Viscusi

This license has been issued in accordance with applicable provisions of Article 30 of the Labor Law of New York State and of the New York State Codes, Rules and Regulations (12 NYCRR Part 56). It is subject to suspension or revocation for a (1) serious violation of state, federal or local laws with regard to the conduct of an asbestos project, or (2) demonstrated lack of responsibility in the conduct of any job involving asbestos or asbestos material.

This license is valid only for the contractor named above and this license or a photocopy must be prominently displayed at the asbestos project worksite. This license verifies that all persons employed by the licensee on an asbestos project in New York State have been issued an Asbestos Certificate, appropriate for the type of work they perform, by the New York State Department of Labor.



Eileen M. Franko, Director
For the Commissioner of Labor



NEW YORK STATE
MINORITY- AND WOMEN-OWNED BUSINESS ENTERPRISE ("MWBE")
CERTIFICATION

Empire State Development's Division of Minority and Women's Business Development grants a

Women Business Enterprise (WBE)

pursuant to New York State Executive Law, Article 15-A to:

Ambient Environmental, Inc.

Certification Awarded on: January 30, 2020
Expiration Date: January 30, 2025
File ID#: 50943



A Division of Empire State Development



STATE OF NEW YORK
DEPARTMENT OF TRANSPORTATION
ALBANY, N.Y. 12232
WWW.NYS DOT GO

JOAN McDONALD
COMMISSIONER

ANDREW M. CUOMO
GOVERNOR

MAR 27 2013
Ms. Joella Viscusi, President
Ambient Environmental, Inc.
12 Colvin Avenue
Albany, NY 12206

Re: DBE CERTIFICATION NOTICE

Dear Ms. Viscusi:

The New York State Department of Transportation (NYSDOT), a Certifying Partner in the New York State Unified Certification Program (NYSUCP), is pleased to inform you that your firm meets the eligibility criteria established by the U.S. Department of Transportation Disadvantaged Business Enterprises regulation, codified at 49 CFR, Part 26, and has been **CERTIFIED** as a Disadvantaged Business Enterprise (DBE) with the NYSUCP. Your firm is certified to provide the services listed below:

Area of Service: Environmental & Sanitation Consulting Services

NAICS:

541620 Environmental Consulting Services

NYSDOT Codes:

080B Air Quality
080E Noise
080H Hazardous Waste/Asbestos/Lead

Your firm is eligible to participate as a DBE on NYSDOT, Metropolitan Transportation Authority, Port Authority of New York and New Jersey and Niagara Frontier Transportation Authority federally assisted projects in the identified service areas.

Your firm's certification status with the NYSUCP will remain effective for as long as your firm continues to meet all DBE certification eligibility requirements and the ownership and control of the firm, upon which DBE certification was granted, has not changed. However, you are required to submit, annually, on the anniversary date of this notice, a sworn affidavit affirming that there have been no changes in your firm's economic disadvantaged status,

ownership or control. In the event that there are changes, please be advised that you are required to notify the NYSDOT, within 30 days, of any changes in your business' ownership, control and/or operations including address, telephone number, business services and capabilities. Failure to adhere to these requirements may result in the removal of DBE certification.

Your firm will be included in the NYSUCP Directory (<http://biznet.nysucp.net>) which will indicate the type of work that your firm has been certified to perform

Please note that any of the Certifying Partners of the NYSUCP reserves the right to review your firm's certification eligibility prior to your firm's participation on a federally assisted project for their agency or at any time that it is determined that such reevaluation is warranted.

As a newly certified DBE highway and bridge construction contractor, you are eligible to receive a free one-year subscription to Bid Express (Bid-X). Bid-X is a Web-based subscription service that provides for the electronic submission of contract bids by contractors for NYSDOT contracts. To learn more about the features and benefits of Bid-X, please contact NYSDOT Office of Civil Rights at OCR-SBN@dot.state.ny.us.

Furthermore, as a newly certified DBE you should be aware that the U.S. Small Business Administration (SBA) can guarantee bonds for contracts up to \$2 million, covering bid, performance and payment bonds for small and emerging contractors who cannot obtain surety bonds through regular commercial channels. To learn more about the Surety Bond Guarantee Program, please call 800-U-ASK-SBA (800-827-5722) or visit <http://www.sba.gov/index.html>.

We are pleased to have you as a participant in the NYSUCP and wish you much success.

Should you have any questions, please email Lory.Smitka@dot.ny.gov, or call (518) 457-3180.

Sincerely,

Lory Smitka

Lory Smitka
Compliance Specialist I
DBE Certification
Office of Audit



Department
of Health

ANDREW M. CUOMO
Governor

HOWARD A. ZÜCKER, M.D., J.D.
Commissioner

SALLY DRESLIN, M.S., R.N.
Executive Deputy Commissioner

LAB ID: 11480

April 01, 2020

MR. PAUL J. MUCHA
AMERICA SCIENCE TEAM NEW YORK, INC
117 EAST 30TH ST
NEW YORK, NY 10016

Certificate Expiration Date:
April 01, 2022

Dear Mr. Mucha,

Enclosed are certificate(s) of approval issued to your environmental laboratory for the current permit year. The certificate(s) supersede(s) any previously issued one(s) and is(are) in effect through the expiration date listed. Please carefully examine the certificate(s) to insure that the categories, subcategories, analytes, and methods for which your laboratory is approved are correct. In addition, verify that your laboratory's name, address, lead technical director, and identification number are accurate.

Pursuant to NYCRR Subpart 55-2.2, original certificates must be posted conspicuously in the laboratory and copies shall be made available to any client of the laboratory upon request.

Pursuant to NYCRR Subpart 55-2.6, any misrepresentation of the fields of accreditation (category - method - analyte) for which your laboratory is approved may result in denial, suspension, or revocation of your certification. Any use of the Environmental Laboratory Approval Program (ELAP) or National Environmental Laboratory Accreditation Program (NELAP) name, reference to the laboratory's approval status, and/or using the NELAP logo in any catalogs, advertising, business solicitations, proposals, quotations, laboratory analytical reports, or other materials must include the laboratory's ELAP identification number and distinguish between testing for which the laboratory is approved and testing for which the laboratory is not approved.

If you have any questions, please contact us at the Environmental Laboratory Approval Program, Wadsworth Center, New York State Department of Health, Empire State Plaza, Albany NY, 12237; by phone at (518) 485-5570; by facsimile at (518) 485-5568; and by email at elap@health.ny.gov.

Sincerely,

Victoria Pretti
Director and QA Officer
Environmental Laboratory Approval Program

NEW YORK STATE DEPARTMENT OF HEALTH
WADSWORTH CENTER



Expires 12:01 AM April 01, 2022
Issued April 01, 2020

CERTIFICATE OF APPROVAL FOR LABORATORY SERVICE

Issued in accordance with and pursuant to section 502 Public Health Law of New York State

MR. PAUL J. MUCHA
AMERICA SCIENCE TEAM NEW YORK, INC
117 EAST 30TH ST
NEW YORK, NY 10016

NY Lab Id No: 11480

is hereby APPROVED as an Environmental Laboratory for the category
ENVIRONMENTAL ANALYSES AIR AND EMISSIONS
All approved subcategories and/or analytes are listed below:

Miscellaneous

Asbestos

40 CFR 763 APX A No. III
YAMATE, AGARWAL GIBB
NIOSH 7402

Fibers

NIOSH 7400 A RULES

Serial No.: 61904

Property of the New York State Department of Health. Certificates are valid only at the address shown, must be conspicuously posted, and are printed on secure paper. Continued accreditation depends on successful ongoing participation in the Program. Consumers are urged to call (518) 485-5570 to verify the laboratory's accreditation status.

NEW YORK STATE DEPARTMENT OF HEALTH
WADSWORTH CENTER



Expires 12:01 AM April 01, 2022
Issued April 01, 2020

CERTIFICATE OF APPROVAL FOR LABORATORY SERVICE

Issued in accordance with and pursuant to section 502 Public Health Law of New York State

MR. PAUL J. MUCHA
AMERICA SCIENCE TEAM NEW YORK, INC
117 EAST 30TH ST
NEW YORK, NY 10016

NY Lab Id No: 11480

is hereby APPROVED as an Environmental Laboratory for the category
ENVIRONMENTAL ANALYSES SOLID AND HAZARDOUS WASTE
All approved subcategories and/or analytes are listed below:

Miscellaneous

Asbestos In Friable Material	Item 198.1 of Manual EPA 600/M4/82/020
Asbestos in Non-Friable Material-PLM	Item 198.6 of Manual (NOB by PLM)
Asbestos in Non-Friable Material-TEM	Item 198.4 of Manual

Serial No.: 61903

Property of the New York State Department of Health. Certificates are valid only at the address shown, must be conspicuously posted, and are printed on secure paper. Continued accreditation depends on successful ongoing participation in the Program. Consumers are urged to call (518) 485-5570 to verify the laboratory's accreditation status.

**NEW YORK STATE DEPARTMENT OF HEALTH
WADSWORTH CENTER**



Expires 12:01 AM April 01, 2022
Issued April 01, 2020

CERTIFICATE OF APPROVAL FOR LABORATORY SERVICE

Issued in accordance with and pursuant to section 502 Public Health Law of New York State

**MR. PAUL J. MUCHA
AMERICA SCIENCE TEAM NEW YORK, INC
117 EAST 30TH ST
NEW YORK, NY 10016**

NY Lab Id No: 11480

*is hereby APPROVED as an Environmental Laboratory in conformance with the
National Environmental Laboratory Accreditation Conference Standards (2003) for the category
ENVIRONMENTAL ANALYSES POTABLE WATER
All approved analytes are listed below:*

Miscellaneous

Asbestos

EPA 100.2

Serial No.: 61902

Property of the New York State Department of Health. Certificates are valid only at the address shown, must be conspicuously posted, and are printed on secure paper. Continued accreditation depends on successful ongoing participation in the Program. Consumers are urged to call (518) 485-5570 to verify the laboratory's accreditation status.





Department of Health

ANDREW M. CUOMO
Governor

HOWARD A. ZUCKER, M.D., J.D.
Commissioner

LISA J. PINO, M.A., J.D.
Executive Deputy Commissioner

March 31, 2021

ELAP ID 11413
SCHNEIDER LABORATORIES GLOBAL, INC
MR. FAYEZ ABOUZAKI
2512 WEST CARY STREET
RICHMOND, VA 23220-5117
ifaszewski@slabinc.com

Certified Mail & Email

Dear Mr. Abouzaki,

The review of your laboratory's renewal application through the New York State (NYS) Department of Health's Environmental Laboratory Approval Program (ELAP) for a certificate of approval will require the evaluation of additional information, and therefore has not been completed. Please note that Article 4, Section 401, and Subsection 2 of the State Administrative Procedure Act states:

"When a licensee has made timely and sufficient application for a renewal of a license or a new license with the reference to any activity of a continuing nature, the existing license does not expire until the application has been finally determined by the agency ..."

The 2020-2021 NYS ELAP certificate of approval issued to your laboratory remains in effect, without regard to the expiration date of April 1, 2021, printed on the certificate. A copy of this letter may be provided to any person inquiring as to the status of your certificate.

If you have any questions, please contact ELAP at the New York State Department of Health, Wadsworth Center, Empire State Plaza, Albany, NY 12237; by phone at (518) 485-5570; or by email at elap@health.ny.gov.

Sincerely,

Victoria A. Pretti
Director and QA Officer

cc. L. McNaughton

NEW YORK STATE DEPARTMENT OF HEALTH
WADSWORTH CENTER



Expires 12:01 AM April 01, 2021
Issued April 01, 2020

CERTIFICATE OF APPROVAL FOR LABORATORY SERVICE

Issued in accordance with and pursuant to section 502 Public Health Law of New York State

MR. FAYEZ ABOUZAKI
SCHNEIDER LABORATORIES GLOBAL, INC
2512 WEST CARY STREET
RICHMOND, VA 23220-5117

NY Lab Id No: 11413

*is hereby APPROVED as an Environmental Laboratory in conformance with the
National Environmental Laboratory Accreditation Conference Standards (2003) for the category
ENVIRONMENTAL ANALYSES POTABLE WATER
All approved analytes are listed below:*

Metals I

Lead, Total

EPA 200.9 Rev. 2.2



Serial No.: 61370

Property of the New York State Department of Health. Certificates are valid only at the address shown, must be conspicuously posted, and are printed on secure paper. Continued accreditation depends on successful ongoing participation in the Program. Consumers are urged to call (518) 485-5570 to verify the laboratory's accreditation status.



NEW YORK STATE DEPARTMENT OF HEALTH
WADSWORTH CENTER



Expires 12:01 AM April 01, 2021
Issued April 01, 2020

CERTIFICATE OF APPROVAL FOR LABORATORY SERVICE

Issued in accordance with and pursuant to section 502 Public Health Law of New York State

MR. FAYEZ ABOUZAKI
SCHNEIDER LABORATORIES GLOBAL, INC
2512 WEST CARY STREET
RICHMOND, VA 23220-5117

NY Lab Id No: 11413

is hereby APPROVED as an Environmental Laboratory in conformance with the
National Environmental Laboratory Accreditation Conference Standards (2003) for the category
ENVIRONMENTAL ANALYSES NON POTABLE WATER
All approved analytes are listed below:

Metals I

Barium, Total	EPA 200.7, Rev. 4.4 (1994) EPA 6010D
Cadmium, Total	EPA 200.7, Rev. 4.4 (1994) EPA 6010D
Calcium, Total	EPA 6010D
Chromium, Total	EPA 200.7, Rev. 4.4 (1994) EPA 6010D
Copper, Total	EPA 6010D
Iron, Total	EPA 6010D
Lead, Total	EPA 200.7, Rev. 4.4 (1994) EPA 6010D EPA 7000B EPA 200.9 Rev. 2.2 (1994)
Magnesium, Total	EPA 6010D
Manganese, Total	EPA 6010D
Nickel, Total	EPA 6010D
Potassium, Total	EPA 6010D
Silver, Total	EPA 200.7, Rev. 4.4 (1994) EPA 6010D
Sodium, Total	EPA 6010D

Metals II

Aluminum, Total	EPA 6010D
Antimony, Total	EPA 6010D
Arsenic, Total	EPA 200.7, Rev. 4.4 (1994) EPA 6010D

Metals II

Beryllium, Total	EPA 6010D
Mercury, Total	EPA 245.1, Rev. 3.0 (1994) EPA 7470A
Selenium, Total	EPA 200.7, Rev. 4.4 (1994) EPA 6010D
Vanadium, Total	EPA 6010D
Zinc, Total	EPA 6010D

Metals III

Cobalt, Total	EPA 6010D
Molybdenum, Total	EPA 6010D
Thallium, Total	EPA 6010D
Tin, Total	EPA 6010D
Titanium, Total	EPA 6010D

Sample Preparation Methods

EPA 3010A
EPA 3005A
EPA 3020A

Serial No.: 61371

Property of the New York State Department of Health. Certificates are valid only at the address shown, must be conspicuously posted, and are printed on secure paper. Continued accreditation depends on successful ongoing participation in the Program. Consumers are urged to call (518) 485-5570 to verify the laboratory's accreditation status.



**NEW YORK STATE DEPARTMENT OF HEALTH
WADSWORTH CENTER**



Expires 12:01 AM April 01, 2021
Issued April 01, 2020

CERTIFICATE OF APPROVAL FOR LABORATORY SERVICE

Issued in accordance with and pursuant to section 502 Public Health Law of New York State

MR. FAYEZ ABOUZAKI
SCHNEIDER LABORATORIES GLOBAL, INC
2512 WEST CARY STREET
RICHMOND, VA 23220-5117

NY Lab Id No: 11413

*is hereby APPROVED as an Environmental Laboratory in conformance with the
National Environmental Laboratory Accreditation Conference Standards (2003) for the category
ENVIRONMENTAL ANALYSES SOLID AND HAZARDOUS WASTE
All approved analytes are listed below:*

Characteristic Testing

TCLP EPA 1311

Metals I

Barium, Total EPA 6010D
Cadmium, Total EPA 6010D
Calcium, Total EPA 6010D
Chromium, Total EPA 6010D
Copper, Total EPA 6010D
Iron, Total EPA 6010D
Lead, Total EPA 6010D
EPA 7000B
Magnesium, Total EPA 6010D
Manganese, Total EPA 6010D
Nickel, Total EPA 6010D
Potassium, Total EPA 6010D
Silver, Total EPA 6010D
Sodium, Total EPA 6010D

Metals II

Aluminum, Total EPA 6010D
Antimony, Total EPA 6010D
Arsenic, Total EPA 6010D
Beryllium, Total EPA 6010D
Chromium VI EPA 7196A
Mercury, Total EPA 7471B
Selenium, Total EPA 6010D
Vanadium, Total EPA 6010D

Metals II

Zinc, Total EPA 6010D

Metals III

Cobalt, Total EPA 6010D
Molybdenum, Total EPA 6010D
Thallium, Total EPA 6010D
Tin, Total EPA 6010D
Titanium, Total EPA 6010D

Miscellaneous

Boron, Total EPA 6010D

Polychlorinated Biphenyls

Aroclor 1016 (PCB-1016) EPA 8082A
Aroclor 1221 (PCB-1221) EPA 8082A
Aroclor 1232 (PCB-1232) EPA 8082A
Aroclor 1242 (PCB-1242) EPA 8082A
Aroclor 1248 (PCB-1248) EPA 8082A
Aroclor 1254 (PCB-1254) EPA 8082A
Aroclor 1260 (PCB-1260) EPA 8082A
Aroclor 1262 (PCB-1262) EPA 8082A
Aroclor 1268 (PCB-1268) EPA 8082A

Sample Preparation Methods

EPA 3010A
EPA 3050B
EPA 3550C

Serial No.: 61372

Property of the New York State Department of Health. Certificates are valid only at the address shown, must be conspicuously posted, and are printed on secure paper. Continued accreditation depends on successful ongoing participation in the Program. Consumers are urged to call (518) 485-5570 to verify the laboratory's accreditation status.



NEW YORK STATE DEPARTMENT OF HEALTH
WADSWORTH CENTER



Expires 12:01 AM April 01, 2021
Issued April 01, 2020
Revised January 07, 2021

CERTIFICATE OF APPROVAL FOR LABORATORY SERVICE

Issued in accordance with and pursuant to section 502 Public Health Law of New York State

MR. FAYEZ ABOUZAKI
SCHNEIDER LABORATORIES GLOBAL, INC
2512 WEST CARY STREET
RICHMOND, VA 23220-5117

NY Lab Id No: 11413

*is hereby APPROVED as an Environmental Laboratory for the category
ENVIRONMENTAL ANALYSES SOLID AND HAZARDOUS WASTE
All approved subcategories and/or analytes are listed below:*

Miscellaneous

Asbestos In Friable Material	EPA 600/M4/82/020
Asbestos in Non-Friable Material-PLM	Item 198.6 of Manual (NOB by PLM)
Lead in Dust Wipes	EPA 7000B
Lead in Paint	EPA 7000B

Sample Preparation Methods

ASTM E-1979-17
ME-003-20-002



Department
of Health

Serial No.: 62376

Property of the New York State Department of Health. Certificates are valid only at the address shown, must be conspicuously posted, and are printed on secure paper. Continued accreditation depends on successful ongoing participation in the Program. Consumers are urged to call (518) 485-5570 to verify the laboratory's accreditation status.

NEW YORK STATE DEPARTMENT OF HEALTH
WADSWORTH CENTER



Expires 12:01 AM April 01, 2021
Issued April 01, 2020
Revised January 07, 2021

CERTIFICATE OF APPROVAL FOR LABORATORY SERVICE

Issued in accordance with and pursuant to section 502 Public Health Law of New York State

MR. FAYEZ ABOUZAKI
SCHNEIDER LABORATORIES GLOBAL, INC
2512 WEST CARY STREET
RICHMOND, VA 23220-5117

NY Lab Id No: 11413

*is hereby APPROVED as an Environmental Laboratory for the category
ENVIRONMENTAL ANALYSES AIR AND EMISSIONS
All approved subcategories and/or analytes are listed below:*

Metals I

Lead, Total NIOSH 7082

Miscellaneous

Fibers NIOSH 7400 A RULES

Sample Preparation Methods

ME-006-20-002



Department
of Health

Serial No.: 62377

Property of the New York State Department of Health. Certificates are valid only at the address shown, must be conspicuously posted, and are printed on secure paper. Continued accreditation depends on successful ongoing participation in the Program. Consumers are urged to call (618) 485-5670 to verify the laboratory's accreditation status.

New York State – Department of Labor

Division of Safety and Health
License and Certificate Unit
State Campus, Building 12
Albany, NY 12240

ASBESTOS HANDLING LICENSE

Ambient Environmental, Inc.
828 Washington Avenue
Albany, NY 12203

FILE NUMBER: 06-0549
LICENSE NUMBER: 29608
LICENSE CLASS: RESTRICTED
DATE OF ISSUE: 07/26/2021
EXPIRATION DATE: 07/31/2022

Duly Authorized Representative – Joella Viscusi

This license has been issued in accordance with applicable provisions of Article 30 of the Labor Law of New York State and of the New York State Codes, Rules and Regulations (12 NYCRR Part 56). It is subject to suspension or revocation for a (1) serious violation of state, federal or local laws with regard to the conduct of an asbestos project, or (2) demonstrated lack of responsibility in the conduct of any job involving asbestos or asbestos material.

This license is valid only for the contractor named above and this license or a photocopy must be prominently displayed at the asbestos project worksite. This license verifies that all persons employed by the licensee on an asbestos project in New York State have been issued an Asbestos Certificate, appropriate for the type of work they perform, by the New York State Department of Labor.

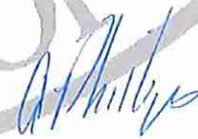

Amy Phillips, Director
For the Commissioner of Labor

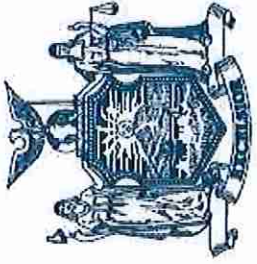

NEW YORK STATE
MINORITY- AND WOMEN-OWNED BUSINESS ENTERPRISE ("MWBE")
CERTIFICATION

Empire State Development's Division of Minority and Women's Business Development grants a

Women Business Enterprise (WBE)

pursuant to New York State Executive Law, Article 15-A to:

Ambient Environmental, Inc.

Certification Awarded on: January 30, 2020
Expiration Date: January 30, 2025
File ID#: 50943



Certification: View

Certification List

Add Date Alert

Vendor Capabilities

BUSINESS NAME	Ambient Environmental, Inc.
SYSTEM VENDOR NUMBER	20167029
PRIMARY OWNER'S NAME	Ms. Joella Viscusi
ETHNIC GROUP	Other Minority
GENDER	Female

Certification Information

CERTIFYING AGENCY	New York State Department of Transportation
CERTIFICATION TYPE	DBE - Disadvantaged Business Enterprise
EFFECTIVE DATE	3/27/2013
RENEWAL DATE	3/27/2022

Contact Information

MAIN COMPANY EMAIL	joellav@ambient-env.com
MAIN PHONE	518-482-0704
MAIN FAX	518-482-0750
MAIN COMPANY WEBSITE	http://www.ambient-env.com

Addresses

PHYSICAL ADDRESS	828 Washington Ave. Albany, NY 12203-1622
MAILING ADDRESS	828 Washington Ave. Albany, NY 12203-1622

Business Capabilities

BUSINESS CERTIFIED FOR	Environmental Services.
FULL DESCRIPTION OF CAPABILITIES/PRODUCTS	Environmental Services.

COMMODITY CODES

NAICS 541620

Environmental consulting services ([More](#))

Owner Ethnicity and Gender

ETHNIC GROUP

Other Minority

GENDER

Female

Location

COUNTY

Albany (NY)

[Certification List](#)

[Customer Support](#)

Copyright © 2021 B2Gnow. All rights reserved.

[Home](#) | [Print This Page](#) | [Print To PDF](#) | [Translate](#)



Ambient Environmental, Inc.

Building Science and EHS Solutions

NYS Certified WBE,
SBA EDWOSB & DBE

**AMBIENT ENVIRONMENTAL, INC.
NEW YORK STATE DEPARTMENT OF LABOR
ASBESTOS LICENSE**

Kevin Jones

Front of License

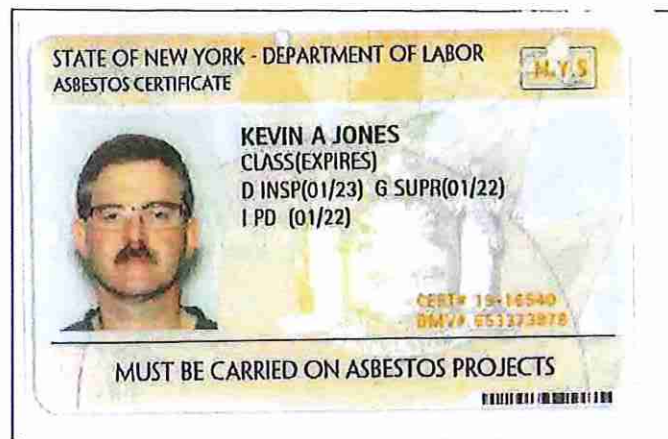

Back of License

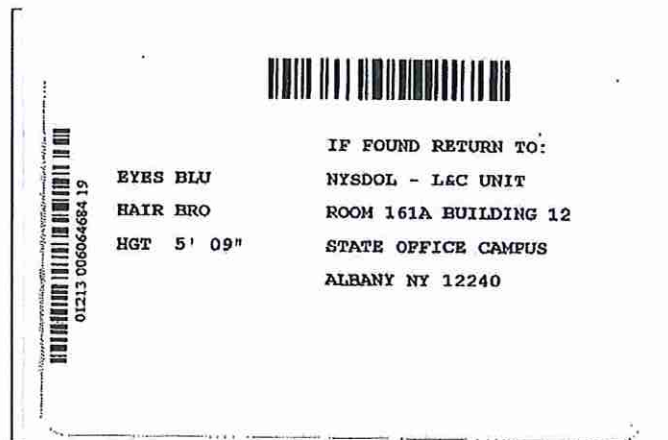

Codes:

- A- Asbestos Handler
- B- Restricted Handler
- C- Project Air Sampling Technician
- D- Inspector – R III
- E- Management Planner

- F- Operations and Maintenance
- G- Supervisor
- H- Project Monitor
- I- Project Designer
- J- Allied Trades

NEW YORK STATE DEPARTMENT OF HEALTH
WADSWORTH CENTER



Expires 12:01 AM April 01, 2022
Issued April 01, 2020

CERTIFICATE OF APPROVAL FOR LABORATORY SERVICE

Issued in accordance with and pursuant to section 502 Public Health Law of New York State

MR. PAUL J. MUCHA
AMERICA SCIENCE TEAM NEW YORK, INC
117 EAST 30TH ST
NEW YORK, NY 10016

NY Lab Id No: 11480

*is hereby APPROVED as an Environmental Laboratory for the category
ENVIRONMENTAL ANALYSES SOLID AND HAZARDOUS WASTE
All approved subcategories and/or analytes are listed below:*

Miscellaneous

Asbestos in Friable Material	Item 198.1 of Manual EPA 600/M4/82/020
Asbestos in Non-Friable Material-PLM	Item 198.6 of Manual (NOB by PLM)
Asbestos in Non-Friable Material-TEM	Item 198.4 of Manual

Serial No.: 61903

Property of the New York State Department of Health. Certificates are valid only at the address shown, must be conspicuously posted, and are printed on secure paper. Continued accreditation depends on successful ongoing participation in the Program. Consumers are urged to call (518) 485-5570 to verify the laboratory's accreditation status.